THE PORTSMOUTH HERALD

VOL. XXVI. NO 171 | PORTSMOUTH, N. H., SATURDAY, APRIL 13, 1912 | Portsmouth Daily Republican Merged With THE HERALD, July 1, 1909 | PRICE TWO CENTS

PRESIDENT TAFT WANTS NAVY TO RUN PANAMA CANAL

Will Try to Have Congress Consider Department's Proposal

Washington, April 12—An effort is to be made by President Taft to get consideration by Congress of the navy's proposal that the practical operation of the Panama canal after its completion be in the hands of the navy officers. It is urged that, if this is done, the efficiency of the navy will be increased 30 per cent.

The aim is not to obtain for the navy the entire control of the canal zone and the administration of affairs in that territory. There will no doubt be a strong desire to have a military government for the zone, probably headed by an army officer distinguished civilian with army officers in charge of the details of administration.

But it is urged that naval officers should have the operation of the canal, the handling of vessels and charge of coaling facilities, repairing and supplies. These are operations strictly in the navy's line and for which its officers have been in training all their lives.

The army will have a large part of the responsibility for the canal in preparing and maintaining its defence, and it is expected that a large garrison will be kept there perman-

(Continued on Page 3)

Political Advertisement | Political Advertisement | Political Advertisement

WHAT DOES NEW HAMPSHIRE'S EIRST CITIZEN SAY?

President Tucker's Letter

The present situation is making sad confusion in personal and political affiliations. I see no way out of the confusion except the way of unflinching loyalty to the man who has been and is doing his duty in the face of great odds. Most of the tests of progressiveness which are being applied to President Taft seem to me to be narrow and artificial when measured against his own great loyalties, his courage in the discharge of inherited obligations, his increasing aptitude for public service, the breadth of his statesmanship, and his absolute unselfishness. In common with very many, I regret the present attitude of Mr. Roosevelt, but I find in it no reason for changing my feeling toward Mr. Taft, or my opinion of the rightfulness of his candidacy,

(Signed) W. J. TUCKER.

PORTSMOUTH TAFT LEAGUE

LAURENCE PEYSER, Secretary

ASSESSORS PREDICT HIGHER TAX RATE

Increased Appropriation Bill One of the Causes

The board of tax assessors prophesies a higher tax rate and in addition increased valuation of properties. Among the causes that will contribute to that result are the increased appropriation bill passed by the council and the strict enforcement of the state tax laws, which will result in losing the city of approximately $200,000 in taxable property. The present rate is $22.60 on $1000.

In the appropriation bill passed Thursday night there is a net increase of $11,000 over the appropriation bill of last year. The tax assessors figures that they will have to find from $500,000 to $600,000 of additional taxable property to make to the actual cash required for that increased appropriation. As they expect to lose $250,000 of intangible property because of the rigid execution of the tax laws they can see where the valuation of the remaining property, the taxpayers will have to be increased from $700,00 to $800,000. They expect to gain $200,000 by increased valuation gain $200,000 by increased valuation and as a result of the entire shuffle the tax rate will have to be raised to meet at least the increased appropriation.

FOR FRIDAY AND SATURDAY.

Call in and See Us.

6 lbs. Best Rolled Oats	25
2 cans best corn	25c
Soda in bulk, lb	6c
Evaporated Apples in package,	14c
Nice Honey in the comb	25c
Large can Libby's Apricots,	23c

Tel. 196.

Samuel J. Call, Successor to J. R. Yeaton Co. 1t2t

WATER DEPARTMENT REVENUE NOT SUFFICIENT FOR EXPENSES

City Auditor Murray Says Situation Can be Remedied by Reducing Operating Expenses

City Auditor George J. Murray says, without qualification, that the city water department is insolvent. According to the city solicitor the department is in a position where its revenue is not sufficient to pay its operating expenses and at the same time support the bonded indebtedness. Should the present situation continue there is a striking probability that the city's bonds will be discredited. The situation is attributed to negligent mayors and negligent city councils since 1907. Their alleged negligence is contended by many citizens to be an infraction of the municipal bonds act of 1895.

In the figures shown by Mr. Murray the operating cost of the city's water department is $47,000 a year. That amount includes a small fund for construction and also to pay the interest on the bonded indebtedness.

In addition, it is required by the municipal bonds act of 1895, that a certain proportion of the bonded indebtedness shall be paid into the sinking fund each year. This year's assessment is about $17,350, which, united with the operating cost, makes an estimated annual cost of more than $64,000. The gross income of the department is placed at the maximum amount of $63,000.

The debt of the department is $366,000 in bond issue. The sinking fund contains $24,000. There will be issues of $50,000 due in 1923, $160,000 in 1927 and $156,000 in 1952. In order to meet these issues the city is required to appropriate a certain amount of money each year for the sinking fund but Mr. Murray says that in 1907 the city fathers appropriated $500, in 1910 the sum of $5766 was appropriated and that the intervening city governments neglected their duty. The sinking fund is approximately $40,000 short.

Mr. Murray says that the situation can be rectified in three ways. One manner would be to reduce the operating expense of the department; a second would be to receive an appropriation this year from the city council and the third would be to raise the water rates and thereby increase the income of the department. The lowest service rate in the city is now $6 a faucet. There are additional charges on toilets, baths, hose services and the like. Members of the board of public works, who operate the department, urge he installation of a meter system in order to reduce the operating expenses by the saving of water and to increase the revenue of the department.

It is said that each mayor and council have "ducked" the responsibility of fattening up the sinking fund "kitty" in order that the burden may fall upon some successor at a remote day. Members of the sinking fund commission say that each mayor has been officially notified of the necessity of contributing to the fund.

THE STEARNS & FOSTER MATTRESS

(NAME ON EVERY GENUINE MATTRESS)

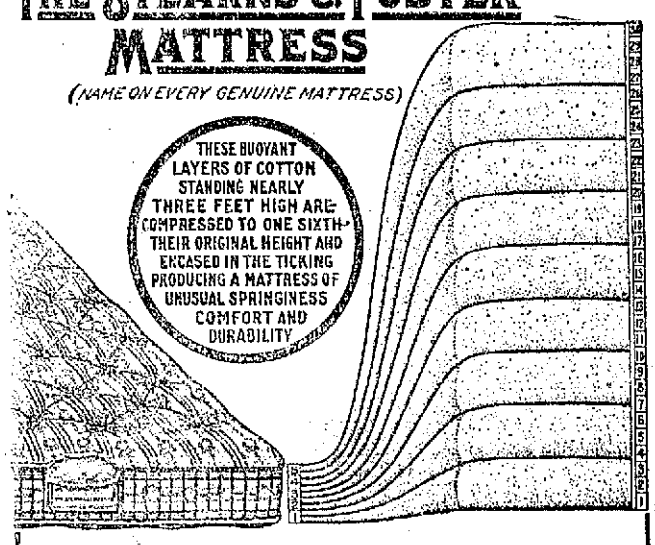

You will say—

"I never knew a Mattress could be so Comfortable."

That's just what satisfied users of Stearns & Foster Mattresses are saying.

You owe it to yourself to have a Stearns & Foster in your home and enjoy rest that is Comfortable, Refreshing, Healthful. A good night's rest on a Stearns & Foster Mattress costs too little for you to put up longer with that old uncomfortable mattress. Stearns & Foster Mattresses are made of Clean, Sanitary Cotton; felted into hundreds of little webs, forming the many layers of Springy, Buoyant Cotton standing nearly three feet high. These layers are then laid by hand and compressed to ONE-SIXTH their original height and encased in the ticking; then tufted to just the proper tension, so as to be soft, yet firm, half yielding to your figure, but supporting it in perfect relaxation.

Come in today and ask us to show you a Stearns & Foster Mattress. We'll gladly do it. A positive guarantee on every mattress bearing the Stearns & Foster name. A most Comfortable and Economical Mattress to buy.

Margeson Brothers,

The Quality Store | Telephone 570

Specialists in Home Furnishings

WEATHER FORECAST.

Washington, April 12.—Forecast for Northern New England: Unsettled Saturday, probably showers in Vermont and New Hampshire; Sunday showers moderate variable winds.

Local forecast for Portsmouth and vicinity—Unsettled, probably with occasional showers Saturday and Sunday; light to moderate variable winds.

FUNERAL NOTICE.

Funeral services of Mary F. Kinnear will be held at the residence of Mr. W. H. Adams 171 Marcy Street, Sunday afternoon at 2:30. Friends invited.

Ladies' Ready to Wear Department

Geo. B. French Co.

THE STORE OF QUALITY

Alterations Free

Special Values and Mark Downs in Ladies' Suits, Coats, Skirts, Petticoats and Waists.

SUITS

Black and navy, plain tailored, satin lining, all sizes

Special $10.00

In this lot are included latest Spring and Winter's Suits which formerly sold for $15.00 to $25.00, all at this price of

$10.00

Suits at $12.50 and $15.00—There are several styles as these 2 prices which include fancy mixed as well as navy and black.

The T. & K. Suits which sell for $18.75 to $25.00 are made by the best tailors and have a style that no other Suits have. If you ever buy one you will never want to wear any other make.

JUNIOR SUITS

Navy, black, gray and mixtures, from

$7.98 to $20.00

We are making a special effort to fit the young ladies. Call and see them even if you have no intention of purchasing.

One lot of Messaline Silk Petticoats, all colors, value $2.98, sale price..... $1.98

Black Petticoats, white figured border, value $1.00, sale price..... 69c

New Sateene Petticoats at..... 98c, $1.50, $1.75 and $1.98

Compare Our Sateene with Others and See the Difference.

All our Rain Coats have been reduced. If you are looking for one now is the time to buy at the lowest prices.

New line just received of Children's Gingham Wash Dresses, also White Dresses for Ladies and Children.

Ladies' Sweaters, Colors White, Red, Green, Brown and Gray, large variety from..... $1.98 to $7.50

Children's and Infants' Sweaters from..... 75c to $2.98

One lot of Children's Coats, 6 to 14, at 33 1-3 Per Cent Discount.

Geo. B. French Co

RAILWAY MAIL CLERKS SEEK AID OF CONGRESS

Ask for Ratification of Salaries and Better Service

A Washington dispatch says the railway mail clerks are urging members of Congress to support a provision in the postoffice appropriation bill providing for a reclassification of salaries and a better system of service. A circular letter pointing out the desirability of this legislation, has been received by many members of the House. It is signed by George A. Wood of Portsmouth, N. H.

The circular states that the postoffice committee has even amplified the recommendation of the postoffice department in this matter and shaped the legislation so that it would be most acceptable to the railway mail clerks.

GREENLAND ITEMS.

Miss Ruth Lord has returned from a vacation of several days, with friends in Hudson, Mass.

Mr. H. H. Nash of Boston spent Friday with friends here

A number of farmers are taking advantage of the present high price of hay, and are making daily shipments of their surplus stock.

Mr. Samuel H. Crossman, a building contractor of Newburyport, visited this place on Thursday, and purchased an auto of Mr. Weeks at the village.

Mr. Charles Moody and family are occupying their new home in Portsmouth.

The members of the class of 1912 Portsmouth high school basket ball team were handsomely entertained on Friday evening by Miss Frances Shillaber, daughter of Mr. and Mrs. Charles F. Shillaber at her parents home on Miller avenue.

JUDGE PAGE ASKS FOR A RE-HEARING

Court Recently Ordered Tax Abatement Case Back for Trial

Judge Calvin Page through his atty. John W. Kelley has asked for a rehearing before the supreme court at Concord on his case against the city on tax abatement.

The court recently ordered the case back for trial in the superior court. The request for further hearing has been in the hands of the supreme bench for a week or more.

GOT THE BAT AND BALL.

Wesley Smith of No. 8 Tanner street, was the fortunate lad to get the bat and base ball offered by Miller and Marshall for the largest number of coupons from The Herald.

AT THE STAPLES STORE

2 Specials for Saturday's Selling

Ladies' Umbrellas, cover of Black American Taffeta with Mission Handle, regular $1.00 Umbrella, Special for Saturday..... 69c

Ladies' Black Sateen Petticoats with 12 inch Accordion Plated Flounce, Specially Priced for Saturday..... 49c

THESE SPECIALS CAN ONLY BE BOUGHT SATURDAY AT THESE PRICES.

LEWIS E. STAPLES, - - 7 MARKET ST.

D. H. McIntosh Only Complete House Furnisher in the City Fleet & Congress Sts.

Our extraordinary sewing machine business has been built up through the policy of making every purchaser a delighted and satisfied customer, and you can save money by trading with us, for we represent the factory direct, and save the middle men's profit

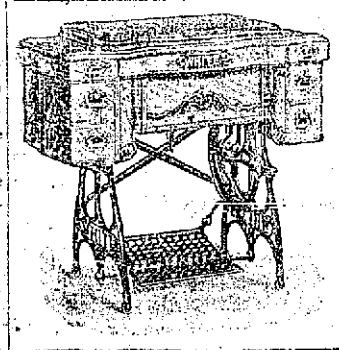

SOLD ON APPROVAL

		List Price	Our Price
Number 38	Kantawk	$20	$15 50
78	Service	25	20
115	Davis	30	25
312	Bunker Hill	35	30
22	New Royal	45	35
35	White Vibrator	65	45
60	White Rotary	70	45
27	White Rotary	75	50

Sold on easy terms if desired. If you want a machine drop us a line and we will call. Old machines taken as part payment.

MINERS AND OPERATORS GETTING DOWN TO FACTS

Philadelphia, April 12.—The subcommittee of eight representing the miners and operators, who are endeavoring to reach an agreement on a new wage arrangement for the anthracite mine workers, went into session again shortly after 10 today, with the prospect that they will sit all day.

Several of the members before entering the conference room in the Reading terminal said they expected it would be several days before they will be able to make a report to the full committee. When they are ready to report an agreement or failure to arrive at a satisfactory understanding a call will be sent out for a meeting of the full committee in this city.

Each of the four union men carried with him today a large bundle of statistics and other data relating to their respective districts. Following yesterday's general discussion of the miners' demands it is expected the subcommittee's deliberations will take a more definite form before the close of today's sessions. The wage question, recognition of the union and a modification of the methods of the conciliation board or its abolition altogether are still the prominent points at issue, and the settlement of each of these demands depends upon some modification of the others.

Nothing concerning the work of the subcommittee will be given out until it reports to the general committee of the miners and operators.

KITTERY POINT

What Is Happening in the Harbor Town

Miss Alice N. Patch pleasantly entertained the Five Hundred club at her home on Thursday even. Following is the order of prizes. Ladies first, Mrs. Victor Amee; second, Mrs. Chester Pierce; third, Miss Alice Patch.

Gentlemen: First, Earl Phillips; second, Ernest Tobey; third, Stephen Blake.

There will be no session of school at Traip Academy on Wednesday and Friday next.

Lloyd Shapleigh of Kittery has been a recent visitor in town.

Miss Lavinia Wilson has been the guest of Miss Viola Hutchins of Kittery.

S. Ellery Jennison of Boston is the guest of his cousin, John Thaxter on Cutts Island.

The tug Hersey, owned by the Eastern Dredging Co., was inspected by the government officials on Thursday.

Capt. J. C. Hoyt is getting his motor boat Isabel, ready for launching.

Arrived Friday, Steamer McElwain, (British) from Liverpool, N. S.

Chrales Dodge is converting his barn into a dwelling house.

Silas E. Woodbury has resumed duties at the navy yard, after a vacation.

Unexpected repairs to the boiler of the tug Mitchell Davis, now in Boston, have been found necessary.

Mrs. Ray Fuller continues to improve slowly.

Clark Wyman was able to sit up on Friday for the first time since his operation in the Lynn Hospital.

Midshipman Lewis T. Wasson of this place has been commissioned as Ensign, dating from March 7th.

A rehearsal for the entertainment to be given at the Free Baptist church by the Junior Mission Band, was held at the home of Miss Bertha Frisbee on Saturday afternoon.

A horse belonging to S. Ellery Jennison fell down on the road near the McClure place on Gerrish Island Thursday afternoon, and it required several hour's work before the animal could be got upon his feet again.

Mr. and Mrs. Wentworth Sawards attended the birthday party of John Kiltie in Portsmouth on Friday evening

Young "Phenoms" Who are Expected to Help Make Big League Baseball History this Season

New York, April 13—Harvest time is at hand for the big league baseball magnates. The crop of youngsters is about to be garnered, and before another week is passed the scythe will be swung through the field of candidates for berths in fast company, the wheat separated from the chaff and the prize winners gathered for the exhibitions this summer. Out of hundreds of youngsters looked over few will stick in fast company, but nearly every club has discovered one or two men good enough to hang on to even though no regular position on the team can be found for them. Among those who have shown they are ready for a berth in fast company and who played during the spring practice games are Pitcher Jeff Tesreau of the New York Giants. In this youngster McGraw believes he has a star young twirler. Brooklyn has been fortunate in picking up two very promising youngsters in Pitcher Allen and Outfielder Moran. According to critics, the last named should be one of the season's finds. He is a fine batter, swift base runner and an excellent fielder. The Chicago Americans have also been very lucky in picking up a crack pitcher in Delhi and a hard hitting first baseman in Fournier, a French Canadian. St. Louis experts believe Manager Wallace has landed a prize in Outfielder Pratt, who led the Southern league association in batting last year. Wallace says he will be one of the sensations in the American league this season.

MAY USE MILEAGE.

Interstate Commerce Commission Interprets the Law.

The interstate commerce commission announces its interpretation of the law governing the use of mileage, excursion or commutation tickets for through passenger business over connecting lines. It was held that regularly established excursion, mileage and commutation rates, in accordance with tariffs lawfully filed with the commission, may be used in basing fares for transportation of both passengers and their baggage, the same as if the passengers held through tickets over the entire route of their journeys.

Passengers, however, must procure either through tickets over the two or more lines involved or present to the initial line separate tickets covering the entire journy. Railroads then would be permitted to accord through accommodations, including all conviences, such as is accorded on through tickets over the entire physical line.

BASEBALL NOTES.

Russell Weare, the York high school pitcher, has received an offer from Albany, N. Y., to try out as twirler for that team. Weare has not accepted the offer as yet.

Portsmouth High will play York High on the afternoon of April 19th

The probable line up of the York High school team will be as follows: Handy, c; Wears, p; Parsons 1b, 3b; Adams, 2b; Johnson, 3b; Putnam, ss; Young, lf; Roger Wears, cf; Patch, rf. The infield of the team is made up of veterans, with Parsons and Adams pulled in from the outfield of a year ago.

DOGS BECOME A NUISANCE

Staten Island, N. Y., is notorious as a refuge for stray dogs. The borough across the bay is overrun with homeless curs of all sizes, ages and descriptions, and the policemen are kept busy shooting them up to appease the fears of the nervous inhabitants.

"Most of them come across on the boats," explained a cop stationed at the ferry house at St. George. "No, they aren't stowaways, neither do they work their passage over. They are brought over by people who don't want them, who have grown tired of their pets, or want to get rid of them for some reason, and instead of taking them to the Society for the Prevention of Cruelty to Animals they bring them over here and turn them loose, knowing they will never find their way back.

"Once here they have to forage for their food, and become wild and dangerous. Often they form in packs like wolves, and then they realize the strength of numbers, and are absolutely fearless. I dare say there are more dogs on Staten Island than in all the rest of the boroughs put together."

FOR QUICK SALE

One touring Chalmers Detroit in first class condition, fully equipped, at a bargain. One Cadillac touring, in good condhition. One runabout Reo in perfect condition. One Knox touring and others. If you want any of the above, can name you a price that will please you.

ARTHUR HORTON,
Sinclair Garage.

TO CURE A COLD IN ONE DAY. Take LAXATIVE BROMO Quinine Tablets. Druggists refund money if it fails to cure. E. W. GROVER'S signature is on each box. 25c.

The baseball fans on Congress street waiting for the returns of the game is a nightly scene now.

After a heavy meal, take a couple of Doan's Regulets, and give your stomach, liver and bowels the help they will need. Regulets bring easy, regular passages of the bowels.

The paving contractors are to start work on Monday on the completion of the Islington street job. The street will be brick paved from Dover street to Pearl street, and when completed it will be a fine street.

When Cook Quits

The housewife is independent if there's

Post Toasties

in the house.

This food is fully and perfectly cooked at the factory—ready for instant serving with cream and sugar.

Toasties are thin, crisp, and delicately flavored bits of corn—exactly fitted for an emergency, and also delicious and appetizing for any meal—

"The Memory Lingers"

Sold by Grocers

Made by
Postum Cereal Co., Ltd., Pure Food Factories,
Battle Creek, Mich.

The World Knows

the best preventive and corrective of disorders of the digestive organs is the gentle, harmless, vegetable, always effective family remedy

BEECHAM'S PILLS

Sold everywhere In boxes 10c., 25c.

FOR SALE
Residence
Of The Late
Charles E. Boynton
Corner of Miller and Lincoln Ave.
11 rooms, bath, steam heat laundry. cement cellar, 15,000 sq. ft. of land
Apply on the Premises or to
H. E. BOYNTON
668 Middle Street

F. S. Towle, M. D.
PHYSICIAN AND SURGEON
350 State Street, Portsmouth, N. H.
OFFICE HOURS
From 9 a. m., 1 to 4 p. m., 7 to 8 p. m.

FRANK JONES PORTSMOUTH ALES

have earned and maintained their popularity, for their exceptional quality, to such an extent that you can find our shield sign to point the way to good ale almost everywhere; a perpetual advertisement of our fair city of Portsmouth
FRANK JONES BREWING CO.

FRANK JONES PORTSMOUTH ALES

ELDREDGE'S BEERS AND ALES

Have been for many years, and are today, the standard of excellence in the Art of Brewing.

Insist on
ELDREDGE'S
The same as others
"JUST AS GOOD"

WHEELBARROWS

A. P. WENDELL & CO.,
"On the Square," Portsmouth, N. H.

YOU NEVER SAW LUMBER

that saws up better than the kind we handle. Because our stuff is all straight grained and thoroughly seasoned. It is the most economical you can buy. It cuts up to better advantage. It insures a quick job and when it is put up it is there to stay.

McKenney - Littlefield Lumber Co.,
Successors to Thomas E. Call & Sons,
172 MARKET ST.

Blinds, Doors and Sashes

Made of New England Pine and by experienced hands.

Arthur M. Clark
5 & 37 Daniel St.

TRY A WANT AD

"SCOOP," the Cub Reporter — Little Scoop Gets Busy at Bridge Whist — By Frank W. Hopkins

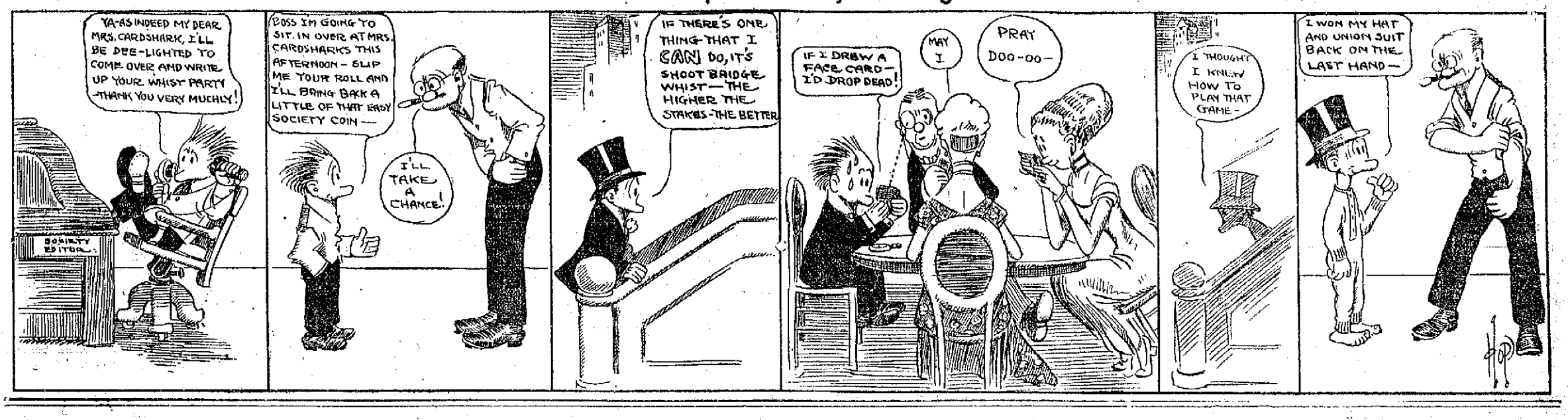

Sugden Bros. Corner Green and Vaughan Streets — Dealers in all kinds of Building Materials — **Lumber** DOORS WINDOWS BLINDS — **Shingles** MOULDING FLOORING SCREENS — **Mill Work** CEMENT DRAIN PIPE PAROID ROOFING

EXPRESS TRAIN PLUNGES INTO A FREIGHT TRAIN

Three Train Men Injured in Collision in Northern Part of the State.

North Stratford, N. H., April 12.—Three trainmen were injured, two seriously, in a headon collision between an express train bound from Montreal to Portland and a freight train west bound on the Grand Trunk Railway, near Wenlock Vt., early today. No passengers were hurt. The mail and express cars of the passenger train were demolished, together with several freight cars. The injured:

Engineer C. H. Wheeler of the express, of Portland, Me., legs broken and internal injuries; probably fatal.

Brakeman Isaac Connelly on the freight, of North Stratford, badly crushed; in critical condition.

Fireman Thoms Seymour of the express, of Island Pond, seriously hurt.

Wheeler was taken to the Railroad Young Men's Christian Association Building at Island Pond, and Connelly and Seymour were removed to their homes.

The freight train became stalled on a heavy grade between North Stratford and Wenlock. A flagmaen was sent ahead to stop the Montreal express at Wenlock. He claims that he waved his flag, but the engineer did not see it and that he then hurled his lantern into the engine cab, but it landed back of the engineer and was not observed. When Engineer Wheeler saw the freight train ahead he applied the air brakes, but it was too late to avert a collision.

Wrecking trains were sent from Gorham, N. H., and Island Pond, Vt., and it was expected that the line would be cleared this afternoon.

The mail car, which was next to Wheeler's locomotive, was demolished and the two mail clerks were buried in the debris. The mail was scattered over the roadbed for some distance, but most of it was saved in a damaged condition. The mail car broke the force of the shock and the passenger cars were injured but slightly.

POPE PIUS X STILL ATTENDING TO HIS DUTIES.

Rome, April 12.—By direction of Pope Pius X Cardinal Merry del Val, papal secretary of state, today ordered the papal nuncio at Madrid to forward at once a complete report on the erroneous announcement made yesterday that the Pontiff was dead. The nuncio may be called to Rome to explain why such an announcement was made without an official notice from the Vatican. The Pope is deeply grieved that such baseless information should have been given out by a prelate of the church, and has ordered the fullest investigation.

Cardinal Merry del Val said the Pope's health was better than in any other Winter of his later life. He has had no attack of gout, nor even a cold, except an insignificant one a few weeks ago. As an indication of the Pope's present strength and health, the Cardinal added: "Every day the Holy Father rises with the sun, says mass, then takes a cup of coffee, without solid food. He deals with all the affairs of the church, grants private audiences, receives sometimes 1000 people, always a few hundreds, daily, continuing until 1 o'clock without rest or food, except at times another cup of coffee. After a light luncheon, his work continues until late in the evening. How many young men could maintain such a life as does the venerable pontiff, who has almost completed 77 years."

The Pope, while the report that he was dead was flashing around the world, spent many hours of hard work. With every caller he spoke with paternal affability.

TWENTY-FOUR HAVE QUALIFIED

The last of the qualifying rounds in the city championship was rolled at the Arcade alley on Friday evening and only two qualified, Russell, who rolled 302, and Lessor, who piled up 290.

The drawings for match play for the twenty-four who have qualified, will be made on Monday afternoon, and the play will begin at 7.30.

The round last evening was:

Russell,	107	86	109	302
Lessor,	102	100	88	290
Burch,	86	105	74	265
Kershaw,	84	88	91	263
Frizzell,	83	99	79	261
Crowley,	78	88	89	251
Saunders,	74	84	93	251
Watkins,	81	85	79	245

NEW BANK TO BE OPENED APRIL 29

The new building of the New Hampshire National Bank is practically finished, and arrangements are being made to occupy the bank buildings on April 29. The building will be opened to the public for inspection on Friday and Saturday, April 26 and 27.

The public are promised a delightful surprise in the building, which is undoubtedly the most magnificent in the state.

Chairman Pujo of Money Trust Probers And W. A. Glasgow, Jr., Committee's Counsel.

Photo of Pujo copyright by American Press Association.

The taking of testimony in the money trust investigation is under way in Washington. A number of men now employed in banking capacities who have heretofore been in the government service have been subpoenaed. The committee will take up the relations of the national government to banks. The investigators are a subcommittee of the banking and currency committee of the house. Representative Arsene P. Pujo of Louisiana is the chairman. William A. Glasgow, Jr., of Philadelphia is counsel to the committee. He is a well known lawyer, was associated with the anthracite coal inquiry and more recently appeared before the Interstate commerce commission on the side of the shippers in their protest against the attempt of the eastern trunk lines to make advances in freight rates.

BOWLING

Engineers Defeated.

The crew from F. A. Gray & Co. defeated the Board of Engineers at the Elks' alleys on Friday evening by 27 pins. Bill Woods was high man with 274, but this was not enough to win out.

F. Gray & Co.

P. Hersey,	96	86	80	262
F. Gray,	64	79	85	228
G Gray,	79	90	74	243
Tripp,	40	62	63	165
Bennett,	78	76	81	235
	357	393	383	1133

Board of Engineers.

Akerman,	62	76	77	215
Cogan,	75	72	84	231
Quinn,	57	66	73	196
Randall,	58	58	74	190
W. Woods,	94	83	97	274
	346	355	405	1106

Woods Ladies defeated the ladies from F. Gray & Co., at the Elks' alleys on Friday evening by 90 pins.

The summary:

Wood's Ladies.

Mrs. G. Woods,	63	67	50	180
Miss Baulieu,	61	53	78	192
Miss Burleigh,	60	74	59	193
Mrs. W. Woods,	51	47	49	147
Mrs. Clark,	51	64	67	182
	286	305	303	894

F. Gray's Ladies.

Mrs. Kehoe,	45	61	53	159
Mrs. Moore,	71	73	76	220
Mrs. F. Gray,	58	54	66	178
Miss Walden,	46	58	40	144
Mrs. G. Gray,	37	33	33	103
	257	279	268	804

NEW CASTLE.

The 12th of April and if it isn't spring now it ought to be. By every rule of poetry whether blank verse or rhyme the balmy breezes should be bringing faint odors from the sunny Southland, and the gentle showers should be coaxing the fragrant arbutus blossoms to open their eyes and take notice. The evidences that the vernal season has opened has not been so numerous that it was difficult to count them. We hope the last snow storm was the expiring convulsion of the passing winter and that the remainder of the month may be attended by sunny skies, balmy air, swelling buds, and mankind watch the lenthening days with secure consciousness of the presence of a new season.

Mrs. Leander White is visiting her daughter in Portsland.

Mrs. Evelyn S. White after a brief visit with relatives has returned to her home at The Brexton, Kittery.

Miss Florence Batson is slowly recovering from a five weeks restriction to her home by illness.

Miss Susie Marshall of South Framingham is the guest of Mrs. Addie Frost.

Mr. James, M. Meloon is critically ill at his home.

Mrs. Adline Healey of East Candia is the guest of Elmer Baton and family.

Mr. George Simpson after a brief sojourn with his family has returned to his duties in Rye.

"They are all doing it." Our citizens are paraphrasing the song in getting their inventory's ready with the leaway extended until next Monday night. Among those to loose their moorings over it is our friend Wilbur T.

PRESIDENT TAFT WANTS NAVY TO RUN PANAMA CANAL

(Continued from Page One.)

ently. As the canal was built as a military measure for the quick transfer of the fleet from ocean to ocean in time of war, the claim of the navy is believed to be especially strong.

Secretary Meyer has discussed the matter with the President, and in due time Mr. Taft will lay the matter before Congress. There is also a movement in the navy which has the approval of the President and Secretary Meyer to give the old battleship Oregon the honor of being the first vessel to pass through the Panama canal when the thoroughfare is finished and ceremonially opened to the commerce of the world. The old ship is now in reserve with her sister ships, the Indiana, Massachusetts and Iowa.

When the time comes to issue the orders for the old ship to make the trip through canal, she will be sent to San Francisco and will remain there during the Panama-Pacific exposition.

SPECIAL FOR SATURDAY.

On Saturday we shall sell Clisbee's 40c chocolates in a neat package for 23c. Our home made molasses kisses for 13c lb. Just received from Vermont Pure maple sugar 25c lb. Nichols, the Confectioner, cor. of Congress and Fleet street.

Many ills come from impure blood. Can't have pure blood with faulty digestion, lazzy liver and sluggish bowels. Burdock Blood Bitters strengthens stomach, bowels and liver, and purified the blood.

Miss Marion Hill, who has been visiting her grand parents on State street, returned to her home in Cambridge on Friday.

If you are not a reader of the Herald, you get the local news when it is from a day to a week old

PORTSMOUTH THEATRE

F. W. HARTFORD Manager

Wednesday Evening, April 17

Henry B. Harris Presents The Biggest Success Of The Year

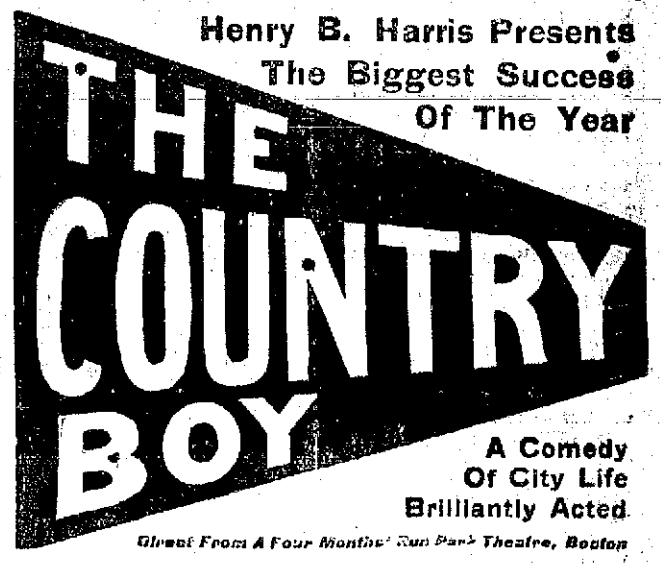

A Comedy Of City Life Brilliantly Acted

Direct From A Four Months' Run Park Theatre, Boston

Prices, 35c, 50c, 75c, $1.00 and $1.50

Seats on Sale at Box Office

Monday, April 15

Box Office Hours: 8 to 9 a m; 12:30 to 2; 5 to 6; 7 to 8 p m.

Headquarters For New Hampshire People.

Hotel Bellevue

BOSTON.

Strictly FIRE PROOF

Convenient to Theatres and Shopping District

HARVEY & WOOD, Props.

A Want Ad Pays Well

Portsmouth Theatre

Thursday - Friday - Saturday

APRIL 11, 12 and 13

MURRAY & LANE CO.

A Big Act

Musical Comedy from Ragtime to Grand Opera

JOHN WILD

ILLUSTRATED LECTURE ON THE PACIFIC COAST

MISS ALLIE FRANKLIN

IN PICTORIAL BALLADS

5 REELS - LATEST IN - 5 PHOTO PLAYS

Matinee 2:15, Evenings 7 Sharp, excepting Saturday Performance Starts Promptly at 6:45.

Same Little Price, 10 Cents - - A Few Reserved Seats, 20 Cents

The Portsmouth Herald

Established Sept. 25, 1884

Published every evening, Sundays and holidays excepted, by the Herald Publishing Company.

Terms: $4.00 a year when paid in advance; 50 cents a month; 2 cents per copy, delivered in any part of the city, or sent by mail.

Communications should be addressed to F. W. Hartford, Editor.

TELEPHONE

Editorial 37 Business 37

Advertising rates reasonable and made known upon application.

Entered at the Portsmouth, N. H., postoffice as second-class mail matter

For PORTSMOUTH and PORTSMOUTH'S INTERESTS

SATURDAY, APRIL 13, 1912.

A WORTHY OBJECT.

The campaign to clear the Y. M. C. A. debt is well under way, and it is hoped that it can be completed and the full amount secured by Tuesday evening, when there will be a meeting of the Business men at a supper.

Secretary Booth has the assistance of a hustling crowd of business men, and they have started soliciting.

This is the first time the public have been called upon to help out this very worthy organization, and the $4,000 necessary, should be raised without any difficulty.

Every business institution in this city should assist in this work, for in a well regulated and live Y. M. C. A. the city has an asset for good which effects everybody. The business men and corporations of this city have always been very generous at times when called upon, and it is anticipated that they will respond in the same generous spirit as the past to clear the debt of the Y. M. C. A., so that it may be better able to do and to extend the good work for which it stands.

The sum is not large, for only $4,000 out of the necessary $13,000 mortgage is asked of the public, the other amounts having been generously given on condition that the whole amount is raised.

Give something, if you can't give a large sum, give what your means allow, and the spirit and not the amount will be credited to you.

The Laconia Democrat says:

The supporters of Theodore Roosevelt in this state are making a desperate effort to secure enough delegates to divide the vote of New Hampshire at the Republican national convention counting largely on the fact that they are quitely hustling every minute for votes, and that through over confidence many of the Taft men will not bother to go to the caucuses on April 23. It is undoubtedly true and occasionally frankly admitted by some of the Roosevelt managers that there is really not a very great amount of sentiment in this section of the country in favor of their candidate but quietly hint that they expect to make a respectable showing when the votes are counted and the result of the somewhat premature caucus at Belmont last Saturday, where the number of votes was small and the Roosevelt ticket landed ahead is a hint to the Taft supporters as to what they may expect in many cases on April 23d, unless they exhibit the same activity as the supporters of the strenuous ex-president.

The Franklin Journal-Transcript says:

One of the most important things to confront the coming constitutional convention is the question of reducing the state legislature. While all agree that it ought to be reduced about one half there is no unanimity of opinion as to how it can be done. Rather there is a feeling that it cannot be done; that no plan can be devised that the voters will accept. The small towns do not propose to lose any more of their representatives and we do not very much blame them. It is a fact that the country representative is a better legislator than are many of those who go from the cities. And if the towns are united in districts it will be the larger towns that will send the representatives while the small town will be without representation. Then we must look for a reduction where we can have reasonable hope of obtaining, and that is in the cities. Hon. Frank A. Musgrove, speaker of the last house and now state auditor, proposes a plan which seems the most feasible of any heretofore advanced. He suggests representation from all small towns as at present on the basis of one for each six hundred people and then a jump of twenty-four hundred before another representative could be allowed. This would reduce the house one hundred members and make it a more sensible body than at present. Probably the quality of the representation would not be materially lowered. It is the best plan yet suggested and deserves careful consideration. When this is done the Senate should be increased to fifty members. A larger senate is desirable for several reasons. More minds will get at a better understanding of the business, more men cannot be so easily influenced, and more senators would mean smaller districts. It is not too early to give careful thought to these and other questions which will soon be submitted to the people for their verdict.

President Taft in his speech before the Union League club at New York on Thursday night said that man of those persons who advise the recall of judges are insincere demagogues, acting without sufficient knowledge of the need for preservation of the Constitution or its guarantees. "Some of the men who preached the recall were sincere," he said 'but all of them acted from a desire to propose a change rather than with any plan for the improvement of conditions.

The reader can plainly infer who he had reference to his statements.

A Washington special to The New York World quotes Attorney General Wickersham: "I have not the slightest intention of resigning. It sounds like the same old story. I and my colleagues will resign on March 4, whether President Taft is re-elected or not but they would have to be reappointed if the president still desired them." It is stated on high authority that if President Taft is re-eleced he will ask Mr. Wickersham to stay in cabinet.

BIRD'S EYE VIEWS

The nation can get along without a coal strike if it has to, it would disappoint a good many people, but it would not be any great loss to the majority of the men who buy coal.

They now propose to teach women to throw stones, so as to protect them from the advances of flirts. Meantime the innocent bystander will be the party who will be compelled to suffer.

The only hint of satisfaction to be derived from the late spring frost is in contemplating it as a practical joke on the pestiferous fly.

Col. Bryan talks like a man who sees things going along so smoothly for his party that he hesitates to offer many suggestions.

Senator Lodge insists on bringing to mind that prize bromide, "The Japanese are a wonderful little people."

Mr. Roosevelt will never get another nomination that is as unexpected as was his nomination for Vice President.

Governor Stubbs of Kansas has refused the vice-presidency in advance. Governor Stubbs is red-headed and does not propose to be put on the

THE PROPER COURSE.

Information of Priceless Value to Every Portsmouth Citizen.

How to act in an emeergency is knowledge of inestimable worth, and this is particularly true of the diseases and ills of the human body. If you suffer with backache urinary disorders, or any form of kidney trouble the advice contained in the following statement will add a valuable asset to your store of knowledge. What could be more convincing proof of the efficiency of Doan's Kidney Pills than the statement of Portsmouth citizens who have been permanently cured?

Mrs. C. H. Muchmore, 29 Maple St., Portsmouth, N. H., says: "I can recommend Doan's Kidney Pills as strongly today as when I gave my first public statement in their praise ten years ago. At that time I told how greatly this remedy had benefited me when I was suffering from kidney trouble. I gladly reiterate all I have previously said and advise the use of Doan's Kidney Pills to anyone suffering from kidney complaint."

For sale by all dealers. Price 50 cents. Foster-Milburn Co., Buffalo, New York, sole agents for the United States.

Remember the name—Doan's—and take no other.

DANGER AHEAD.

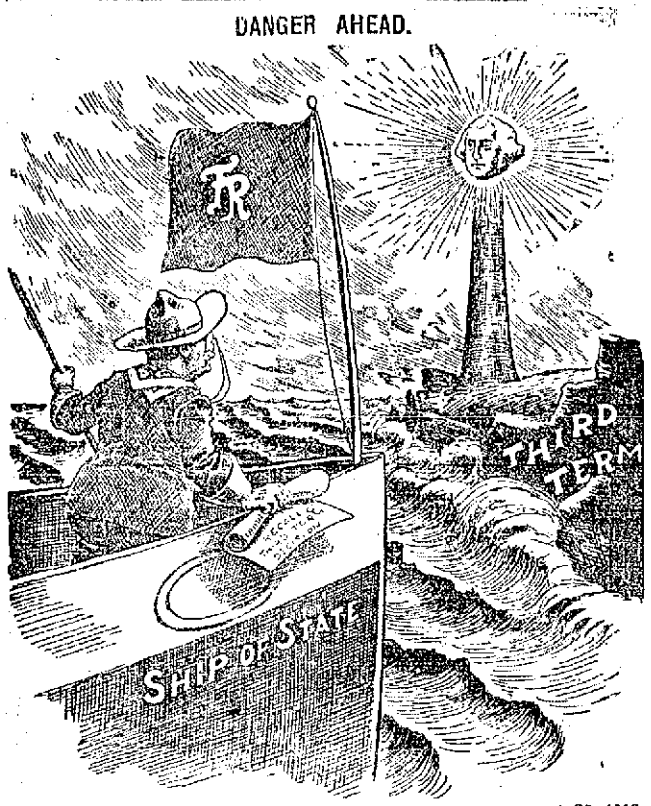

St. Louis Globe-Democrat, March 28, 1912.

most obscure shelf of the political party.

It is now illegal, in some of the states, for women to work more than ten hours a day. Some of the housewives who are cleaning house should take notice of this.

The Omaha Bee, whose editor is on the Republican national committee says that unless there is a Republican bolt, and Mr. Taft is nominated the Democrats cannot win.

During a campaign orators are bound to have trouble with audiences who inadverlently cheer the name of an adversary mentioned for purpose of attack.

Since Dr. Wiley left, the searcher for spring medicine may feel inclined to slight all bottled medicines and go out into the woods to gather his own sassafras.

Aiken, S. C., has developed another of those cases that make it hard for the story book sleuth to achieve more serious results than the everyday detective.

No doubt Col. Roosevelt thinks it would be a good idea to start with Illinois and begin all over again.

The original Taft man would assuredly come in for severe castigation if he were somebody else.

AMONG OUR EXCHANGES.

Illinois.

The best way to look at the republican result in Illinois is squarely in the face. There is the majority for Mr. Roosevelt, and in size it is impressive. What does it signify? Is the meaning local or national?

Every well informed man knew, and many frankly confessed, that the situation was against the President. The party was "all torn up." Faction fighting had become the order of the day. Everybody with a grievance was piring it, and everybody seemed to have a grievance. Republican candidates for local offices were numerous, not because republican prospects were bright, but because republican divisions were numerous. Every faction insisted on a candidate of its own.

In the confusion the President got the worst of the general encounter. Why, to an outsider, is not so clear. He had not provoked or encouraged the disorder. He was not justly associable with any faction. He certainly was not a Lorimerite. And yet as though responsible for the whole mess, he was left far behind at the polls.

The excuse offered by the Taft managers—that "Roosevelt's candidacy in the state had been promoted for months, while the active campaign for the renomination of President Taft has been under way for only four or five weeks"—does not excuse. What were the Taft men doing? Or, rather, why were they not up earlier and about their business? They knew what the other side was doing and knew also the confidence it was expressing.

How much Mr. Roosevelt's eleventh hour stumping visit contributed to the result is a question. His friends and probably he himself, will ascribe much importance to the visit, and that opinion will send him scurrying in other directions. His stumping itinerary will be enlarged, and days and nights consumed by him in pleas for votes. In other states, too, he will swell the louder on the note that where the politicians are in control he is losing but where the people have a chance he is winning.

Mr. Roosevelt's lieutenants are so much elated they see Mr. Taft's finish. They ask the country to believe that Illinois has settled the question of the Chicago nomination. But, of course, it has not. The Taft strength is being materially augmented this very day on the heels of this Illinois election. New York is doing excellently for the President, and Kentucky her part. Pennsylvania follows on Saturday, and will add many votes to the Taft Column.

The duty o the Taft men is very plain and in the past few weeks Mr. Roosevelt by his deliverance has helped make it so. They are fighting the battle of republicanism against populism, and the chances are very largely in favor of their preserving the policies which every leader of the party, from Lincoln down and including Mr. Roosevelt himself, as President ,has supported.—Washington Star.

The Crooked Deal.

Mr. Roosevelt hit out wildly, like a man dazed by the heavy blows he has received. All semblance of restraint or dignity he long since cast to the winds, and his violence of language, his recklessness of assertion, his apparent inability to reason coherently, make of him a spectacle distressing to his friends and mortifying to the country. All that he has done before, however, was left behind by the statement issued by him last night. In it there appears the almost insane hatred of Mr. Taft which he has displayed on former occasions, but with it he this time masses together his misrepresentations of the President and his perversions of the truth in a way to lay him open to crushing refutation by a plain recitl of the facts.

During Colonel Roosevelt's western trip last week, the question was raised whether an expression in his Chicago speech meant that he was making ready to bolt the Republican convention. When this was brought to his attention, he was indignant. His hot declaration was: "Any man who reads into the speeches anything I have not said is deliberately and wilfully misrepresenting" Out of his own mouth he thus stands condemned; for he has been going up and down the land reading into a speech of Mr. Taft something that Mr. Taft did not say. We refer, of course, to Mr. Roosevelt's deliberate and wilful misrepresentation of the President's speech at Toledo. In that address, Mr. Taft undertook to explain in an elemetnary way the working of representative government, and remarked that the actual electors were only a part of the population, while "the controlling majority of the electorate" must bear a still smaller proportion to the whole body of citizens, that, in fact, it is "apparent" that "ours is a government of all the people by a representative part of the people." But this mere commonplace was instantly seized upon by Mr. Roosevelt, and by him distorted into the assertion that Mr. Taft did not believe in popular government, and was for control by bosses. This is thoroughly dishonest. Mr. Roosevelt cannot be deceived about what he is doing. Even in his excitement and rage, his mind must work lucidly enough to make him aware that he is stooping to a mean misrepresentation which the lowest pettifogger would be ashamed of, and which the yellowest newspaper would feel to be too transparent as well as too base to attempt to impose upon the public. Of such wanton twistings of the truth one can only say, as the Prince said to Falstaff: "These lies are grass as a mountain, open, palpable."—New York Evening Post.

LIKE STROKE OF LIGHTNING

Veteran Soldier Tells How Wound Affects Fighter on the Field of Battle.

General Miles in his book, "Serving the Republic," says that, like every other soldier who has seen much active service, he is often asked how it feels to be wounded. He himself was wounded four times, and twice almost fatally, so he is able to speak from experience. He says: "One is often asked how it seems to be wounded in battle. The flight of a bullet is quicker than thought, and has passed through a flesh wound before one realizes that he has been struck. I have seen bodies of men dead on the field of battle where the brain had been pierced and death had been instantaneous. They would remain in every position of the manual of arms, with an anxious look, a frown or a smile on their cold and rigid faces. My wounds received at Fair Oaks, Fredericksburg and Petersburg were flesh wounds, and disabled me but a short time. While riding down the line at Chancellorsville one of the enemy's bullets struck my metallic belt plate with great force. This caused a slight deviation as it entered the body. The result was an instant deathly sickening sensation; my sword dropped from my right hand, my scabbard and belt dropped to the left; I was completely paralyzed below the waist. My horse seemed to realize what had occurred; he stopped, turned and walked slowly back—I holding to the pommel of the saddle with my hands. We soon reached a group of soldiers, who took me off and, placing me in a blanket, carried me to the Chancellorsville House, and pulled a dead man off a couch to make room for me."

MOSE NOT HARD TO SATISFY

As Far as Prisoner Was Concerned, He Was Willing to Let the Matter Drop.

Bozeman Bulger, a baseball writer, says that in his home town, down in Southern Alabama, a negro was brought into court to answer a charge of murder.

"Mose Tupper," said the judge, contemplating the prisoner over his spectacles, "you are accused here of one of the most serious crimes known to our laws—towit, the taking of a human life. Are you properly represented by counsel?"

"No, suh," said the darky cheerfully.

"Well, have you talked to any one about your defense since your arrest?"

"I told the sheriff about the shoot in' when he come to my cabin to fetch me heah," said the prisoner—"but tha's all."

"And have you taken no steps whatever to engage a lawyer?"

"No, suh," said Mose. "I ain't got no money to be wastin' on lawyers. Dey tell me lawyers is mighty costive."

"If you have no funds," insisted the judge, "it lies within the power of the court to appoint an attorney to defend you without charge."

"You needn't be botherin' yo'self, jedge," answered Mose.

"Well, what do you propose to do about this case?" demanded his honor.

"Jedge," said the negro, "ez fur as I se concerned you kin jes' let do matter drap!"—Saturday Evening Post.

Why He Was Not Guilty.

"Little X," says a writer in the Army and Navy Journal, "was one of the most popular of our young officers in the army maneuvers at —— during 1910. He had served in the cavalry and had brought with him the cavalry swagger, wore his campaign hat turned up in front and rear, and is said to have slept in his spurs. Our lieutenant colonel, whose treatment of younger officers had made him most unpopular, was then in command of the regiment.

"One day Little X passed the Colonel's tent while the old man was standing out in front looking for trouble. He spotted X and sent his orderly for him. 'Mister X,' said the colonel as Johnny saluted and brought his heels together with the approved click. 'Mister X, you appear to have a touch of the outre about you. 'Why colonel,' said X, 'you must be mistaken; I haven't had a drink since I came to camp.'"

Laying Something by for Future.

The general prosperity can only be a reflection of the prosperity of the individual, and no individual is really prosperous who is not laying aside something for the future. The man who makes $10,000 per year and spends $10,000 is poorer than the man who makes $1,000 and spends but $900. It may be hard to walk while your neighbor whisks by in an automobile, but it is the man who has the courage and character to live well within his means who accumulates enough capital to do things in the world.—Indianapolis Star.

His Life Work.

Is this an artist? Yes, that is what he calls himself.

Is his studio beautiful? It is.

Where did he get the money with which to buy beautiful things? From a rich uncle who died.

Does the artist hold lovely afternoon receptions? He does.

What is he painting? A picture.

How long has he been painting the picture? About seven years.

Will he ever finish it? NO!—Puck.

TO GOVERN THE NAVAL PLUCKING BOARD

Senator Gallinger Introduces Bill to Amend the Law

Senator Gallinger, of New Hampshire proposes in a bill introduced Thursday to amend the law governing the operation of the naval "plucking board" so as to require the board to submit to the President a list of officers to be retired which shall contain five names more than the number of probable vacancies.

This list shall be sumbitted to the President by May 1, and he is to order by June 30, the transfers to fill vacancies. Not more than five captains four commanders, four lieutenant commanders and two lieutenants, junior grade, are to be retired in any one year.

Under the present law the plucking board meets June 30 and selects for retirement the above mentioned number of officers of each grade. The President is then required to order their retirement. Under the Gallinger bill he is allowed certain discretion to make selections from the list submitted to him.

Other bills introduced on Thursday by the senator are the following:

A petition of Local Grange No. 188, Patrons of Husbandry, of Rumney, N. H., praying for the establishment of a parcel-post system, which was referred to the Committee on Post Offices and Post Roads.

Memorial of Columbia Heights Citizens association of the District of Columbia, remonstrating against the enactment of legislation to provide for the widening and extension of Spring Road, Washington, D. C., which was ordered to lie on the table.

He also presented petions of sundry citizens of Berkeley and Santa Cruz, in the State of California, praying that an appropriation be made for the suppression of the so-called white-slave traffic, which were referred to the Committee on Appropriations.

Itching, torturing skin eruptions, disfigure, annoy, drive one wild. Doan's Ointment brings quick relief and lasting cures. Fifty cents at any drug store.

Granite State FIRE INSURANCE COMPANY OF PORTSMOUTH, N. H.

Paid Up Capital $200,000

OFFICERS—Calvin Page, President; Joseph O. Hobbs, Vice President; Alfred F. Howard, Secretary; John W. Emery Asst. Secretary.

Willard D. Emery, D. O., Osteopathic Physician, In Portsmouth, 33 Market St., Wednesday of Each Week.

Hours 10 a. m. to 5 p. m. Tel 58 W.

MRS. I. A. NELSON

Successor to Miss Josephine Staples

33 Market Street, Portsmouth, N. H.

Shampooing, Scalp and Facial Treatment, Chiropody, Manicuring

Evenings by appointment Telephone 588W. Ladies 35 cents Gentlemen 50 cents

Mar29 11m

We have the exclusive agency for the Celebrated Irene Corsets for Portsmouth and vicinity.

Prices from $1.50 to $10.

MRS. E. B. DIXON

39 Pleasant St., Portsmouth, N. H.

FRANK H. ELLIS

Building Mover

York Beach, Maine

Estimates cheerfully furnished

Telephone Connection

April 8m

$3200

Will purchase a cosey home farm located near Steam and Electric cars. Pleasant surroundings in all directions. House has eight good size rooms with pantry, hard wood floors. Rooms good size, pleasant and in first class condition. Piazza. Excellent water in house. Good size stable and poultry house, 68 acres of land, about one half of which is covered with a heavy growth of white pine and cedar. Several thousand feet of lumber could be cut at the present time. Tillage land level and easy to cultivate. A valuable spring on this farm would prove a source of large income to a live man to put this water on the market. When its merits became known it would be a strong rival to Poland Spring and Londonderry waters.

J. B. ESTEY

Real Estate

Residence Sea View Farm, Rye, N. H

P. O. Portsmouth, Route 2. Telephone.

FITTING WALL PAPER

"It fits you like paper on the wall," is a doubly expressive phrase, if the paper comes from us. We not only hang paper as it ought to be hung, but we use the paper that ought to be used. We tell you exactly what your rooms ought to have. We do our work well, and will save money for you.

Curtains, Muresco, Ready Mixed Paint

F. A. Gray & Co.

PAINT STORE

30-32 Daniel Street

JAMES Z. COLLINS,

Painter and Paperhanger

Also Showing an Artistic Line of Wall Paper Samples

All Work Guaranteed

191 Congress St.,

Telephone 940-1, Portsmouth

Trafton's Forge PLANT

Shipsmiths Work Horse Shoeing

All Kinds of Repair Work.

GEORGE A. TRAFTON

J. A. QUINN

Boilermaker

Ceres St. next to Kittery Ferry

All Kinds of Repairs to Marine and Stationary Boilers and Tanks

Will furnish estimates at Short Notice. Prompt attention to this class of work.

Sewing Machine Repairs

By a practical man of twenty years experience

Small machine work of all kinds

Lock and Gunsmith

C. R. PEARSON

25 Haven Court Tel. 967-W

Dr. Julia J. Chase

Osteopathic Physician,

Graduate of American School of Osteopathy. Under the Founder of the Science A. T. Still.

33 Market St. Tel. 588

PORTSMOUTH, N. H.

Hour by Appointment

The Siegel Store

31 Market Street

The Store of Quality for the People

3 GREAT SPECIALS 3

For Thursday, Friday and Saturday

Women's, Misses' and Junior Suits

Made of Serges, Mixtures and Mannish Cloths, including the Popular Norfolk style. Value up to $15.00. Sale Price..... **$9.98**

Women's, Misses' and Junior Coats

Many in the lot bought this week in Serges, Mixtures and Mannish Cloths both plain and trimmed with contrasting colors, values up to $17.00. Sale price **$9.98**

Children's Coats

3 Great Specials at $1.98, $2.98 and $3.98

You should bend every effort to attend promptly in order to secure first choice of these Special values for Thursday, Friday and Saturday.

SIEGEL'S STORE, 31 MARKET ST.

THE ARTHUR E. RICHARDSON CO.,

Cor. Market and Ladd Sts., Entrance 12 Ladd St.,

PORTSMOUTH N. H.

SILKS

New Stripe Habutai Wash Silks, 36 inches, 75c.

Fine Assortment of Cheney Brothers' Foulards, Exclusive Dress Lengths, 23 inches, 85c.

Messalines in All the New Shades, the Best Ever Offered, 26 inches, 75c.

LADIES' TAILOR MADE SUITS AND COATS

From materials of your own selection. About 500 styles of goods. Perfect fit and satisfaction guaranteed.

"LET US SOLVE YOUR DRAPERY PROBLEMS."
Finest line of Draperies and Drapery materials in the city.

"THE SILK STORE"

The White Store

Women who want the Best Come Here for their Clothes

If you desire to wear the right styles and don't want to pay extra for the privilege, we will please you. Special reductions in Suits, Coats and Dresses.

10 Suits, blue, gray and tan, values $12.50 for $10.00

Suits, regular price $15.00, for $12.50

Whipcord Suits, regular $27.00, for $20.00

Coats, Special Bargains

A stylish line of Junior Wash dresses worth $1.75 for $1.25

A lot of Black Petticoats worth $1.00 for 69 cents

THE WHITE STORE, - 60 Market St.

Next to 5 and 10 Cent Store

Winter Term

Now Open---Day and Evening Sessions

Portsmouth Branch of the Celebrated Plymouth Business School

Times Building, Opp. Post Office. Tel. Con.

KITTERY LETTER

Breezy Items from Village Across the River

Kittery, April 13.

Following are the church notices for tomorrow.

Second Methodist Church.

Rev. A. J. Hayes, pastor.

Preaching at 10:30 a. m., subject, "Using the Sabbath."

Sunday school at 12.

Worst Bargain a Man Ever Made."

Epworth League meeting at 6.

Vespers at 5 p. m., subject "The All Welcome.

Second Christian Church.

Rev. Arnaldo Natino, pastor.

Preaching at 10:30.

Sunday school at 12.

Christian Endeavor service at 6. Topic for evening, "How Can We Enrich our Sabbaths." Leader, the pastor.

Preaching at 7, with special music.

Regular midweek prayer meeting, Tuesday evening at 7:30.

All seats free, all welcome.

The sum of $50.20 was realized from the recent supper and entertainment of the Phoebes.

An invitation dance was held last evening at Wentworth hall under the auspices of Smart and Hale, a good crowd attending. Music was furnished by Rowe, Holt and Holt of Portsmmouth.

"Rebecca's Triumph" will be given Thursday and Friday evenings by the Senior and junior girls of Traip Academy.

At the vesper service at the Second Methodist church on Sunday afternoon at 5 o'clock part of the Easter music will be repeated including the selection by the mixed quartet.

The third in the series of special musical numbers given by Mr. Prescott and pupil at the Second Christian will occur on Sunday at 7 o'clock. The following numbers will be given by Mrs. C. Dana Bishop, contralto, and Mr. Charles C. Prescott basso. As the Hart Panteth, by Phelps, Someday, Sometime, Giebel.

The subject for the free lecture at U. V. U. hall, Congress street Portsmouth this coming Sunday at 3 p. m. will be, "The Day of Jehovah," Under this topic the speaker, Mr. E. T. Lake of Kittery will bring forth the application of Bible prophecies to many of the stupenous events and achievements of today. All are invited.

The Noisy Dozen Whist club was entertained on Friday afternoon by Mrs. Charles Wasgatt, it being the anniversary of her birth.

Ms. Percy Huelin of Wentworth street is ill.

Prof. C. H. D. L'Amourenx will give an address at the postponed convention to be held in South Berwick on Wednesday next.

Mr. and Mrs. Arthur Baker are in York for the week end. The home of Mrs. Baker's father Charles Blaisdell caught fire on Thursday, but was saved from burning after nearly an hour's fight. The fire was discovered by Mrs. J. Perley Putnam, a neighbor, who gave the alarm.

Mrs. Ida Marshall is in York for a few days.

Miss Emily Wilson has resigned her position in Boston, Mass., and will accept a better one with the Broadway Wholesale Millinery company as manager of their store in Portland, Me. The store has branch stores in many cities.

The delegates who went from Kittery to the convention at Bangor have returned home.

About $70 was realized from the recent sale and dance of the Catholic club.

Local baseball fans are now getting anxious for the time of opening the season.

The navy yard workmen will have two holiday next week, Thursday, Fast day in New Hampshire, and Friday, Patricis day in Maine.

G. L. Trefethen, plumbing and heating, water pipe and fittings, faucets, valves, etc., conductor pipe and fittings, Kittery, Maine.

DID YOU KNOW

The Tilton Drug Store is the fountain head of Soda Water in

PORTSMOUTH

Saturday we are going to open up the Spring business at our fountain.

Come in and let us tickle your palate. Will we have fresh fruit?

Certainly.

Strawberries and pineapples are in the market, a little high priced, but we will have them.

Our soda water, made with true fruit syrups, good to the last drop.

Egg Drinks are Our Specialty

Fresh country eggs with rich creamy milk (from Bracket's Cold Spring farm) and just enough flavoring makes a most delicious and nourishing beverage.

All College Ices are served with plenty of crushed fruits and nuts.

Try our famous Banana specials.

THE TILTON DRUG CO.
31 Market Street

For Sale

4 Passenger Overland Auto with detachable tonneau, fully equipped and thoroughly overhauled.

Cost $1290.00 new, will sell for $600.00.

C. E. TRAFTON,
INSURANCE AGENT.

WOULDN'T TAKE HIS WORD

Health Bulletin Given Out From Pulpit Only Arouses Skepticism in One Mind.

"The new preacher in our town was progressive enough to enliven even that humdrum performance of reading the notices of the day," said the suburbanite. "After mumbling over the services for the coming week, the dates of two approaching marriages and the purpose of the day's collection, he said in perfectly distinct tones:

"'I am glad to announce that Mrs. Hollis was able to sit up a while last evening, that a very favorable report was telephoned in this morning from the sick room of Mr. Grant, and that the temperature of Mr. Williams has been reduced to 98.'

"Then he preached a sermon, but nobody knew what about, for all the congregation was revolving in their minds the phyiscal condition of our sick parishioners. Many, like myself, went away believing that the minister's innovation would be of inestimable value to sick folk, who are pestered to death by people inquiring how they are; of inestimable value that is, unless too many of the congregation shall share the skepticism of the woman who walked down the aisle ahead of me. Said she:

"'I don't believe that Sarah Hollis was able to sit up last night. I was there at noon and she couldn't lift a finger then. I'm going right up to see about it.'"

ALL HIS GLORY OF THE PAST

Actor Who Has Once Lost Favor of the Fickle Public Seldom Able to Regain It.

He was gaunt and drawn, a striking contrast to the rather heavy face, the confident air, and the swagger, which had extended even to the buttons on his coat but a few years ago. At that time ranting melodrama was a popular art, the star an elaborately built piece of mechanism, and this man the star's chief support.

His fate was a common one, dramatically emphasized by his outward appearance. Like a dilapidated sign flapping in the wind, his threadbare "prop" frock coat told the tale of former glory, while the resignation that poured in a flood light of despair from his moist eyes attested that that glory would never be renewed.

Like the old profile engine which was wont to thrill the gallery with its factitious bombast, and which now rotted, forgotten in the storeroom, this poor human, whose art at its best had been but a "profile" one, was forgotten and wasting, waiting like the other to be swept out in the great mass of uselessness, his ephemeral mission ended, his purgatory, nature's storeroom, a waiting room of poverty and despair, lightened by a rapidly fading ray of memories—memories of a short-lived lime-light popularity.

FUSSY MAN MAKES PROTEST

Almost Universal Trick of City Salesmen Makes No Sort of Appeal to Him.

"Of course it is generally understood that we can always run the other fellow's business better than he can," said the fussy Philadelphian, "which is all the more reason for surprise that our advice is so seldom regarded. I could tell the haberdasher, for instance, what sort of salesmen he should have behind his counters.

"I have never yet met one of these fellows who could resist the temptation to tell me what I should wear. And that isn't the worst of it. They tell me I should wear certain things because they do, not realizing that that is the very reason why I should not wear them.

"I rather pride myself upon the nicety of my attire, and to have one of these young whippersnappers say, 'Here is the collar for you; I wear those myself,' as though that would influence me favorably, certainly does get on my nerves. And they all do it. It seems to be considered by their employers as an asset in their favor.

"If I wanted to look like a $15 a week counterjumper I might consider their taste and follow their advice. But I don't."

RAILROAD NOTES

Conductor Arthur W. Clark is running the Wolfeboro and Boston passenger train in absence of Conductor Frank Burke who is ill.

Senator Gallinger has presented a bill in the U. S. Senate of Local Division No. 417 Order of Railway Conductors of Woodsville, N. H., praying for the passage of the so-called workmen's compensation bill, which was ordered to lie on the table.

Three carloads of cement were unloaded at Dover Point by the Boston & Maine Railroad on Friday to be used in the bridge work which will be started in May.

A special train was run from Berlin N. H. to Concord today to accommodate those wishing to hear Col. Roosevelt.

Two special trains will leave this city on Fast Day over the Boston & Maine lines. One to accommodate the Masons who gather at Nashua, and the other for Dover when the Alpha Council Royal Arcanum hold forth.

After six months of absence in California and the South, Frank Barr Vice President and General Manager of the Boston and Maine called at the North Union headquarters at Boston on Friday.

SOUTH ENDS WIN.

Defeat Maplewoods in a Close and Interesting Game.

The Maplewoods who claimed the championship of thirteen and fourteen year old teams, were defeated by the South Ends for the second game of the series this morning in one of the fastest games betwen two junior teams seen in this city by a score of 3 to 5. The features of the game was the battery work of Call and Barry. Dowd and Connover and McWilliams played a fast game in the infield.

The South Ends now claim the championship and are open to meet all comers who dispute their claim.

The lineup.

South Ends	Maplewoods
Barry p	p J. Dow
F. Call c	c Mulholland
Connover 1b	1b Gray
Shannon 2b	2b Thomas
L. Dow 3b	3b Rutledge
McWilliams ss	ss Horan
Amazeen lf	lf Stevens
Tucker cf	lf D. Davis
Emery rf	rf Sarote

MAKES APPOINTMENTS.

Governor Plaisted Appoints Walker and Weymouth to Fill Vacancies.

Governor Plaisted has nominated Hon. Nathaniel B. Walker of Biddeford as county attorney for York county to fill the vacancy caused by the removal of Asa A. Richardson of Kennebunk. Mr Walker is one of the most influential citizens of York county.

Governor Plaisted has also nominated Hon. Harry A. Weymouth of Saco as sheriff of York county, to fill the vacancy caused by the resignation of Charles O. Emery of Sanford.

These nominations will be in line for confirmation at the next meeting of the governor and council, April 18. Both appointments are to take effect on the first day of May.

OBITUARY.

Clara May Coleman.

Died April 12 at the home of her parents Mr. and Mrs Charles J. Coleman, 4 McDonough St., Clara May Coleman, aged 11 years 3 months, 23 days.

Daniel J. McEachern.

Daniel J. infant son of Mr. and Mrs John H. McEachern died at the home of its parents on Morning street on Friday, aged 27 days. The funeral occured this forenoon with interment in St. Mary's Cemetery by Undertaker W. P. Miskell.

A team belonging to a local fish dealer barely escaped a bad collison late Friday afternoon at the intersection of Hanover and Vaughan streets with an automobile which was coming down Vaughan street. The fact that the automobile was moving slowly at the time, resulted only in the horse's forward legs being grazed. More caution should be used at this point on the part of drivers of both automobiles and vehicles or else there will be a bad accident.

PILES CURED IN 6 TO 14 DAYS

Your druggist will refund money if PAZO OINTMENT fails to cure any case of Itching, Blind, Bleeding or Protruding Piles in 6 to 14 days, 50c.

ROYAL Baking Powder

Absolutely Pure

Where the finest biscuit, cake, hot-breads, crusts or puddings are required *Royal* is indispensable.

Royal is equally valuable in the preparation of plain, substantial, every-day foods, for all occasions.

The only baking powder made from Royal Grape Cream of Tartar

No Alum — No Lime Phosphates

WHIST AND DANCING PARTY.

Portsmouth Lodge, No. 444, Loyal Order of Moose will hold a public whist and dancing party on Monday evening, April 15. Whist in K. of P. hall from 8 to 10 o'clock. Dancing in Pythian hall from 8 to 12. 442

Everybody's friend—Dr. Thomas' Eclectric Oil. Cures toothache, earache, sore throat. Heals cuts, bruises, scalds. Stops any pain.

YOUR IDEA OF CLOTHES

Picture in your mind the kind of clothes you want, the cloth, the style, the fit, wear and serviceability, then isn't it worth a great deal to you to be sure before you buy, that your clothes are all wool, will hold shape and style, and give satisfactory wear and service? Our spring lines, strong in every range of price between the limits of $10.00 to $25.00 in all the colors will certainly appeal to you.

N. H. BEANE & CO.,

5 Congress Street,

OUTFITTERS FROM HEAD TO FOOT.

Of Equal Value to All

The Safe Deposit Vaults of this bank are not provided for any one class of people. The capitalist, the merchant, the small tradesman and the private individual all have need of the safety afforded by our excellent equipment. A private safe in our fire and burglar proof vault may be rented for the nominal sum of $1.50 per annum and upwards.

U. S. DEPOSITORY.

FIRST NATIONAL BANK

PORTSMOUTH, N. H.

ENGINEERS HAVE VOTED FOR STRIKE

Over Ninety Per Cent of the Engineers Voted in Favor of Strike.

New York, April 12.—By a majority of more than 23,000 of 25,000 votes cast, locomotive engineers on fifty railroads east of Chicago and north of the Norfolk & Western have authorized their officers to call a strike, should further negotiations with the railroads for increased pay fail. The count of the vote was completed at noon today and the result made known immediately by Warren S. Stone, grand chief of the Brotherhood of Locomotive Engineers, to J. C. Stuart, chairman of the General Manager's Association of the railroads.

The general managers have called a meeting to be held here April 15 to consider the result of the vote. The engineers' officers have notified Mr. Stuart that they will remain here for "a reasonable time," to await a counter proposition of the railroads. The original demands of the engineers for increases in pay aggregating fifteen per cent were recently rejected by the railroads.

Mr. Stone announced that 93.1 per cent of the engineers had voted to authorize the calling of a strike. In his letter to Mr. Stuart, Mr. Stone asks if the railroads have any counter proposition to make and notifies him that if no counter proposition is received a strike of the engineers on each of the fifty roads is subject to call at any time. In addition to the 25,000 members of the Brotherhood, Mr. Stone said, approximately 15,000 members of the Brotherhood of Locomotive Firemen and Enginemen had also voted on the proposition. Their vote, he said, was also overwhelmingly in favor of authorizing a strike, should further negotiations with the railroads fail. This vote, said Mr. Stone was not considered in reaching the percentage of 93.1 obtained in the Engineers' votes. Their votes, he added, were counted separately. Mr. Stone declared that he did not wish to comment upon the result. "It speaks for itself," he said. "The next move is up to the railroads."

"If the railroads do not make a counter proposition, will you call a strike?" he was asked.

"That is not a fair question at this time," he replied. "I cannot answer it now." As soon as the result was reached, Mr. Stone wrote a letter to Mr. Stuart despatching it to him by special messenger. While no formal vote was taken on the matter, the Engineers will probably remain here until April 16, awaiting further word from the railroads.

A representative of General Managers' Association said this afternoon that no formal call had as yet been issued for the meeting which is reported to be scheduled for April 15, and that a meeting might be held either prior or subsequent to that date. Mr. Stuart had nothing to say concerning the result of the vote, further than that he would place it before his colleagues.

STEAMER McELWAIN BACK.

The steamer McElwain arrived on Friday afternoon and at once proceeded up river to the plant. The schooner has a cargo of over 300,000 feet of box lumber, making a total of a million feet, which is now piled up at the company's plant.

It is expected that the New Hampshire consistory at the Fast Day convocation in Nashua will be honored with the presence of Most Puissant Sovereign Grand Commander Barton Smith, 33rd; Puissant Grand Lieutenant Commander Leon A. Abbott, 33rd; Ill. James H. Codding, 33rd grand secretary general and many other distinguished guests from neighboring jurisdictions.

Richards avenue is now a model street and it is taking the automobile traffic from Miller avenue.

Time Tested
In use 101 Years

The best treatment for the scores of aches, pains, swellings, scalds, bruises and lamenesses that afflict every household.

JOHNSON'S ANODYNE LINIMENT

A little taken inwardly on sugar or in sweetened water is a magical cure for Colds, Colic, Croup, Sore Throat, Bowel Complaint and Cramps.

25c and 50c Bottles

I. S. JOHNSON & CO. Boston Mass.

Parsons' Pills give quick relief without distressing

At The Churches

People's Church.

William A. James, Pastor.

Morning service at 11 o'clock.

Sunday School at 12 o'clock.

Young People's Meeting at 7.30 p. m.

Regular service at 8 p. m., followed by communion.

Pearl Street Free Baptist Church.

Edwin P. Moulton, Pastor.

10.30, Preaching by the Pastor.

11.45, Organized Bible Class and Bible School.

7.15, Song Service and Sermon by the Pastor.

Mid-week Prayer meeting, Friday evening at 7.30.

Court Street Christian Church.

Regular morning worship with preaching by the pastor at 10.30 a m. "An After Easter Thought," will be the subject of the morning discourse.

Sunday School at 11.45 a. m.

Evening service at 7.30.

Some of the Easter music will be repeated at the church services.

Unitarian Church.

Morning service at 10.30. Preaching by Rev. Alfred Gooding.

Sunday School at Chapel on Court street at noon.

The choir will render the following musical numbers:

The Radiant Morn, Woodward
Spirit of God, Humason
There is a Holy City, Shelley

The Universalist Church of Christ Pleasant Street.

Rev. C. H. Emmons, Pastor.

Morning Worship at 10.30 o'clock. Preaching by the Rev. J. H. Robbins Supt. of the Anti-Saloon League of New Hampshire.

Sunday School at noon.

Devotional meeting at 6.30 p. m.

The public is cordially invited to attend these services.

North Congregational Church.

Morning worship at half past ten o'clock, with preaching by the pastor.

Vesper Service in the church at five o'clock.

Sunday School in the chapel on Middle street at the noon hour.

Young People's meeting in the parish house at ten minutes past six o'clock.

Christian Science Society.

Services to which all are welcome are held at No. 2 Market street Sunday morning at 10.45, and Wednesday evening at 7.45. Subject for April 14, Are Sin, Disease and Death Real:

Sunday School at 11.50.

A free reading room is maintained at the same address which is open to the public daily except Sunday from 2 to 4 p. m.

Dramatic Readings for Men.

Miss Helen Hobbs will give another program of dramatic readings at the Men's meeting of the Y. M. C. A. on Sunday afternoon at 3.45 o'clock.

Those fortunate enough to hear Miss Hobbs last Sunday were greatly stirred by her readings.

It is rare that an opportunity of this kind is offered the men of Portsmouth and that they take advantage of it is not surprising.

I. B. S. A.

"The Day of Jehovah."

The above topic will be treated at U. V. U. hall Sunday, April 14, 3 p. m., in a free lecture by Mr. Eugene T. Lake of Kittery, under the auspices of The International Bible Students' Association.

"Jesus answered, My kingdom is not of this world; if my kingdom were of this world, then would my servants fight." (John 18:36) "All they that take the sword shall perish with the sword." (Matt. 26:52) "They shall not hurt nor destroy in all my holy mountain" (kingdom.) Isaiah 11:9.

Where are we? Who live up to the conditions? What means the present turmoil These matters will be thoroughly ventilated by the speaker. All are welcome. Undenominational.

St. John's Parish.

First Sunday after Easter.

8.00 a. m. Holy Communion, Chapel.

9.15 a. m. Sunday School. Chapel.

10.30 a. m. Morning Prayer: Holy Communion. Church.

Sermon by the rector, Rev. Harold M. Folsom. Subject: "Some Evidences of the Resurrection."

7.30 p. m. Evening Prayer. Church. Sermon by the rector. Subject: "The Faith that Overcometh the World." Solo by Miss Sara Folsom: "Hear My Cry," by Wooley. Duet by Miss Folsom and Mr. Cook: "One Sweetly Solemn Thought," by Ambrose.

First Methodist Episcopal Church.

Lyle L. Gaither, Pastor.

Junior League, 9.30.

Morning Worship, 10.30.

Sunday School, 12.00.

Epworth League, 6.30.

Evening Service, 7.30.

Sunday morning subject, "Thy Refuge"; evening subject, "He came unto His own."

Fast Day service will be held Thursday, 10.30 a. m. at the Universalist church.

The Ladies' Aid society Wednesday afternoon and evening. Ladies meet at 2 o'clock to sew. Supper served at 6. All are cordially invited.

Prayer meeting Friday evening at 7.30.

Middle Street Baptist Church.

Morning Service at 10.30. The pastor speaks upon "Growth in Grace."

Sunday School at noon in the chapel. Men's Class in the Annex Hearty singing. Practical discussion of Sunday Observance. Men invited.

Evening Serivce at 7.30. The pastor speaks upon "The Way to Life," using as the basis of his address a most important text of scripture. Praise service led by quartet and chorus. All welcome.

Y. P. S. C. E. in the Guild Room Tuesday evening.

Prayer meeting in the chapel, Friday evening at 7.45.

Mrs. Sides' Class meets Monday evening.

Girls' Guild Thursday evening.

A business meeting of the Young Men's Guild on Monday evening.

Christ Church.

First Sunday after Easter.

Services: Holy Eucharist, 7.30 a m; Holy Eucharist and Sermon, 10.30 a. m; Sunday School and Children's Service, 12 m.; Evensong and Sermon, 7.30 p. m.

The Rector will preach the sermon at 10.30 a. m. and 7.30 p. m "The Great Commission to Forgive Sins," will be the subject in the morning; in the evening the sermon will be one of a series on "Some Resurrection Gifts."

Senior Brotherhood meeting on Monday evening at 7.30 o'clock.

St. Peter's Branch, W. A. on Tuesday at 2.30 p. m. Junior Auxiliary Tuesday evening; Junior Brotherhood, Tuesday evening, 7.30 o'clock.

St. Luke's Branch, W. A. Wednesday afternoon at 2.30 o'clock.

Service and address on Thursday evening at 7.30 o'clock.

Choir Rehearsal on Friday evening at 7.30 o'clock.

Music at 10.30 a. m.:

Processional, No. 221, Palestrina
Introit, This is the day, Plainsong
Kyrie, Plainsong
Gradule, Christ our Passover, Plainsong
Gloria Tibi, Plainsong
Credo, Adam
Offertory, No. 114, German
Sanctus, Adam
Benedictus, Frye
Agnus Dei, Frye
Post Communio, Anthem, Christ is risen, Alleluia! Turner
Processional, 122, Gauntlett

MUSICAL PROGRAM.

"The Country Boy" at Portsmouth Theatre, Wednesday, April 17.

Overture, Jolly Robberts, Suppe
After First
Selection, Der Freyschutz, Weber
After Second
Tittle Serenade, duet for flute and cello, Messrs. Hagar and Gideons
Xylophone solo, Honeysuckle Polka Mr. Edwin Senberg.
Finale March, Little Pierrotts,
Opera House Orchestra.
Mr. B. A. Widger, Conductor.

C&H2t

FLATDWELLER IN SUBURBS

He Found That He Had Forgotten How to Skate—And Something Else Too.

"I wouldn't have thought," said a former flat dweller, "that one could ever forget how to skate, but I have discovered that he can.

"Last spring, after twenty years in a city flat, we moved to a house in the suburb near which there is a pond that gives good skating in winter. When I was a boy I used to be good on skates and the other day I went out to this pond. I hadn't skated for more than twenty years, but I had no idea but that I could put on a pair of skates and just glide right off with the rest of them. Do you know what actually happened?

"I got a pair of skates and stood up on them, but that was about all. I could stand up, but not much more, and surely I was surprised. I made a few efforts, and I did get a little distance, but only by great effort, and my feet were apt to spread out and my ankles to turn and I was all the time in danger of falling down. So I was very glad to get those skates off and to acknowledge that I had forgotten how to skate. But that was nothing to another thing I had forgotten, namely, the use of the snow shovel.

"There was a time when I could shovel snow with the best of them; but during those twenty years up in the flat I had never touched a shovel; the janitor attended to all that. But here in our own suburban home when snow fell the shovelling was up to me; the walk from the front door to the sidewalk, the stretch of sidewalk itself, and the walk around to the kitchen door.

"And when I tackled this job for the first time, well, I was surprised, indeed, to find how much I'd forgotten about snow shovelling.

"But there was nobody but me to do it, and it had to be done. I may never again learn to skate, but I've had to learn anew how to shovel snow."

CHURCHMAN PARTY TO FRAUD

At Least, Ecclesiastic Thought So When Told Emerald Was Only an Imitation.

Bishop Johnson of South Dakota tells this story of himself:

"I was dining one night beside a man of whom I had never heard before. I soon discovered that he was quick witted and later I was also to discover that he was a jewelry expert. I was wearing an emerald ring which I prize very highly for its history as well as for its beauty.

"'Will you let me see your ring?' he asked.

"I gladly passed the trinket to him; he examined it critically, and then returned it, saying:

"'It is the best imitation emerald I ever saw.'

"I was startled. I told him that it was genuine and had been used in England by churchmen for 200 years, and that it had always been considered a flawless gem.

"'Nevertheless,' he replied, 'it is an imitation emerald.'

"Some time later I met an expert in gems in New York, showed him the ring and asked his opinion of it. The man looked at it and told me that it was an imitation.

"'I have reproached myself for having told you,' he remarked.

"'I'm glad you did tell me,' I replied. 'Else I might have transmitted a lie to posterity.'

"'You surely would have been in good company in doing that,' said he, and the incident was at an end."—The World Today.

Decline of Repentance.

Repentance—once so universally practiced at this season of the year, as well as on birthdays, and sometimes on Sundays—is rapidly becoming one of the obsolete virtues. Even novelists seem to have grown tired of the "wabbling" heroine, the lady who plunged into exotic sins one day and betook herself (metaphorically) to a nunnery the next, only to join the army of backsliders with greater zest than ever as soon as her fit of penitence was over. Despite copybook maxims warning the unwary of the futility of indulging in lamentation over spilt milk, repentance has flourished exceedingly, and women especially have hitherto always manifested a strong bias in that direction.

Repentance needs leisure, and that may be why it is gradually going out of fashion. People have no time to look backwards, and, moreover, they are now realizing the futility of doing so. Like Omar Khayyam, they understand that no one can rub out what the moving Finger has written, and that tears are powerless to undo what has once been done.—Exchange.

Much-Named Isle.

The Parisians, who are extremely fond of changing place names within their jurisdiction, have never equaled the record established in this respect in the case of the Island of Reunion, which has changed its name four times in a little over half a century and with little or no reason for doing so.

In 1793 it was Bourbon, as it had been for a century and a half; but the convention then changed it to Reunion.

Under the empire it became Isle Bonaparte, at the restoration it reverted to Bourbon, and, finally, in 1848, it became Reunion once more and so far has retained that name.

ASH REMOVAL NOTICE.

In compliance with the resolution recently passed by the City Council, on and after Monday, April 15, the City ash teams will take nothing but ashes; No paper, pastboard or rubbish of any kind whatsoever will be taken by them. Tuesday will be the collection day if it is found possible to do the collecting in a single day, the balance, if any, will be removed the following day (Wednesday). In the event of unfavorable weather the removal will begin the following day.

Board of Public Works
J. W. Barrett Supt

Have your Name Enrolled in Our Pressing Club

$2.00 Per Month

4 Suits and Overcoat cleaned and pressed. We call and deliver every garment. Open evenings until 9.

Portsmouth Tailoring Company

31 Congress St. Tel 506-M

Over Leckey's Cigar Store

J. W. Syrenius, D. O.

Osteopathy Mechano-Therapy

18 Sheafe Street off Penhallow, PORTSMOUTH, N. H.

Mechano Therapy is indorsed by the medical profession as a scientific and safe treatment in all chronic and nervous diseases, weak eyes, deafness and deformities.

OFFICE HOURS

From 9-12, 2-6 Tel. 935-W.

We have a full line of Wines, foreign and domestic. Our specials are.—Victoria Chanti, Maderia, Rhine Wine, Angelica, Muscatel Port and Sherry. Ale and lager in cases for family use. Goods delivered to all parts of the city and surrounding towns.

JOSEPH SACCO,

Phone 328-14

256 Market Street

FARM WANTED

One that would be Suitable for Summer Home.

Here is your opportunity. Send us at once full particulars of what you have to sell. Address

Information Dept.

MAINE TOURIST BUREAU

Fidelity Bldg., Portland, Me

REO AUTOMOBILES

Reo The Fifth has the Center, Cane Handle Control. No side levers. No reaching. The driver gets out on either side as easily as you alight from the tonneau.

Sales Room and Garage on Porter St. near Middle

J. H. NEAL - - Agent

mar22 H1m

EASTER SHOES

A Fine Goodyear Welt Man's Shoe For $3.00

A Goodyear welt Base Ball shoe, toe and heel clips for $3.25 for the Sunset league. Best in city.

Shoe finding and first class repair work

Chas. W. Greene

Shoe Repairer and Specialist

8 Congress St.

We have six other makes if you wish

It Pays to Buy The Best

If you want to paint your house with a Ready Mixed Paint, use F. O. Pierce's, the best on the market also Salem or Red Seal White Lead a

W. S. JACKSON'S

111 MARKET ST.

First National Bank of Portsmouth New Hampshire

U. S. DEPOSITORY

J. K. BATES President

C. A. HAZLETT Cashier

Safe Deposit Boxes For Rent

7-20-4

R. A. SULLIVAN

10 CENT CIGAR

Factory Output, Upwards of 100,000 Daily

Largest Selling Brand of 10 cent Cigars in the World

Factory, Manchester, N. H.

H. W. NICKERSON,

Undertaker and Licensed Embalmer,

Office 5 Daniel St., Portsmouth,

Residence 45 Islington St.

Telephone at Office and Residence.

CHICHESTER'S PILLS

THE DIAMOND BRAND. Ladies! Ask your Druggist for Chi-ches-ter's Diamond Brand Pills in Red and Gold metallic boxes, sealed with Blue Ribbon. Take no other. Buy of your Druggist. Ask for Chi-ches-ter's DIAMOND BRAND PILLS, for 25 years known as Best, Safest, always Reliable

SOLD BY DRUGGISTS EVERYWHERE

Cadillac Automobiles

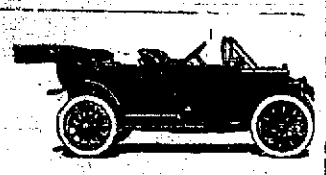

HIGH CARS AT MEDIUM PRICES

The Car without a crank. The only positive starter. The best lighting system. The best ignition system. The best cooling system. The best oiling system, uses less than (5) five quarts to one thousand miles. No danger of running dry, no smoke comes out behind. The best car to operate, adjust or repair on the market. 40 h.p., 36 in. tires, Speedometer, Foot rail front and rear, robe rail, cocoa mat in rear.

Tire irons, tools, pump, jack, repair kit, etc., $1800

Good for a life time. Note the number of Cadillacs in use. Ask the owners. More ladies drive Cadillacs than all other makes put together.

CHAS. E. WOODS, - Bow St., - PORTSMOUTH

Agent, Rockingham, Strafford and York Counties.

Catalog Mailed for the Asking

Hupmobile

Fully Equipped. Top Shield, Speedometer, Gas and Oil Lights, 32 h. p., 3½ inch Tires, Full Floating Axles, $999.00

Roadsters, $750. to $850.

Represented by JAS. HOGAN

8 PER CENT DIVIDENDS

Payable at the rate of 2 per cent quarterly. Principal secured by gilt-edge real estate. Rapid enhancement in the value of your investment and increase in dividend rate assured. A seasoned, proven investment for large or small amounts. Call or write for full information and printed matter.

MR. M. H. BELL

New England States Representative

SUNNYVALE LAND COMPANY

Paid up Capital and Surplus $336,310.11

Home Office 166 Geary Street, San Francisco, Cal

Room 10, Freeman Block, Portsmouth, N. H.

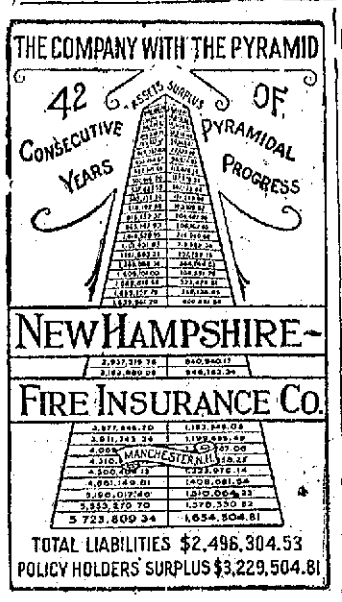

CEMETERY LOTS

Cared For and Turfing Done.

With increased facilities the subscriber is again prepared to take charge of and keep in order such lots in any of the cemeteries of the city as may be entrusted to his care. He will also give careful attention to the turfing and grading of them, also to the cleaning of monuments and head stones, and the removal of bodies. In addition to work at the cemeteries he will do turfing and grading in the city on short notice.

Cemetery lots for sale; also Loam and Turf.

Orders left at his residences, corner of Richards avenue and South street, or by mail with Oliver W. Ham, 64 Market street, will be given prompt attention.

M. J. GRIFFIN

Bonds For Liquor Licenses.

Your application and bond must be filed with the License Commissioners on or before April 30th.

WE WILL BOND YOU

John Sise & Co.,

NO. 3 MARKET SQUARE.

DECORATIONS

For Weddings, and Flowers Furnished for all Occasions.

Funeral Designs a Specialty.

R. CAPSTICK,

ROGERS STREET.

BOOK BINDING

Of Every Description

Blank Books Made to Order

J. D. RANDALL

Over Beane's Store, Congress Street

MARBLE AND GRANITE

Tablets, Monuments Mausleums

OF ALL DESIGNS

My plant contains an Air Compresser, Pneumatic Tools for Lettering and Carving, Polishing Machines all run by electric power. The only plant in this section with modern appliances.

FRED C. SMALLEY

9 Water St Portsmouth

Your Laundry Work

placed at random is productive of much annoyance and little satisfaction. Send it to the

Gentral Steam Laundry

61 STATE STREET

It will not be damaged. It will be delivered promptly and will be there.

Telephone 157-82.

W. G. Wiggin, Prop.

GALLINGER WOULD AMEND NAVAL "PLUCKING"

Does Not Like the Present Plant and Would Give the President More Power.

Senator Gallinger of New Hampshire proposes in a bill introduced to amend the law governing the operation of the naval "plucking board" so as to require the Board to submit to the president a list of officers to be retired which shall contain five names more than the number of probable vacancies. This list shall be submitted to the President by May 1, and he is to order by June 30, the transfers to fill vacancies. Not more than five captains, four commanders, four lieutenant commanders and two lieutenants, junior grade, are to be retired in any one year. Under the present law the plucking board meets June 30 and selects for retirement the above mentioned number of officers of each grade. The President is then required to order their retirement. Under the Gallinger bill he is allowed certain discretion to make selections from the list submitted to him.

ACID IN A GOLF BALL.

New York School Teacher May Lose Sight of One Eye as Result of Cutting Ball Open.

New York, April 12.—Some sort of a caustic fluid put into the center of a golf ball to make it fly farther went into the eye of Arthur C. Johnson, a teacher in the Englewood High School, when he thrust a knife into the ball. Mr. Johnson, who is secretary of the New York Golf Club, was almost blinded in one eye. He hopes to get the sight of his eye back again, but he is not sure.

"And let me tell you to be careful if you ever try to carve open a golf ball," he said. "I thought this one had a solid core, but it was like the pistol that always goes off. I didn't know it was loaded."

When Mr. Johnson started for home from the Van Cortlandt Park links last Wednesday afternoon he brought with him one or two balls which he wanted to examine. He had to wait for a subway train, and in order to keep himself busy he pulled out one of the balls and started to cut it open with a knife. It was a ball which had lain in his locker all Winter. He does not remember when he got it nor what make it was. He was under the impression that its core was of solid rubber, and he wanted to see whether the center had become lopsided with use.

He laid the ball down on the bench and went at it with his knife as though he were opening an oyster. After he had broken through the hard coating the blade went in easily. When it punctured the core a spurt of liquid came out and shot into his right eye.

"As soon as I felt the pain," he said, "I dropped the ball and ran for some water. I was blinded in one eye and my face burned where the liquid reached it. My face was not much hurt, though, because most of the fluid went into my eye."

When he had washed as much of the liquid away as he could he bandaged up his eye and went home in the subway. A physician whom he called in told him that he was afraid the sight of the right eye was gone. Johnson could see nothing with it. Later an eye specialist came and told Johnson that only the outer coating of the eyeball was gone and that with proper care he might recover the sight. The inner coating seemed to be unaffected.

Johnson is head of the science department at the Englewood High School and knows something about chemistry, but he has no idea what sort of a liquid damaged his eye. He was under the impression that it was an acid, but what sort of an acid he would not dare to say.

A golfer who is familiar with many makes of American and English balls said yesterday that there are many kinds of liquid core balls. Some have water, some mercury, some gelatine, but he did not know of any that contained acid.

GREENLAND.

Mrs. Rev. Norman E. Richardson and little son are the guests for a week of her parents Mr and Mrs. E. G. Clough.

Mrs. William P. Frink returned from Boston on Tuesday afternoon.

Miss Lucy Record professional nurse went to Exeter Monday to care for a patient.

Mr. and Mrs. F. Moody came from Boston on Tuesday, returning from their wedding journey. Mrs Lou Hanscom her son Walter and Mr. Charles Holmes of Portland, Me., werein town on Thursday calling on relatives. They remained over night at the Rockingham Hotel Portsmouth leaving for their city the next morning.

Mrs. Dr. J. W. Odell's condition is slightly improved.

Rev. L. L. Harris has come back for another year to the pastorate of the Methodist church in response to the unanimous vote of the quarterly conference.

Mr. John O. Lord has been quite ill for a few days past.

Mr. John P. Weeks has been a recent visitor to Wells, Me., for the day.

Mr. John Pottle is to be janitor of the town hall, so report says.

Miss Beaudette and Miss Winnifred Record were visitors to Portsmouth on Thursday.

Several persons have remarked upon the unusually large number of different kinds of birds here this springtime. Those who winter in the sunny south do not return as early as this and the winter was so severe for those that remain here that it is surprising that they lived through it.

The whooping-cough is still in evidence, new victims often appearing.

You Cannot Place Gasoline In a Kerosene Oil Lamp by Mistake If You Use Gas Light

We don't have to tell you what happens when gasoline is mistaken for kerosene.

We don't have to explain what happens when a kerosene oil lamp is accidentally tipped over.

Everybody knows of the high percentage of disasters bound to result from the use of gasoline and kerosene.

But Some of Us are Thoughtless and Forget. And Others Have Not Learned that Gas Light is Cheap.

Therefore this advertisement, calling attention to the safe, clean, convenient and economical lighting service which we offer.

Our Salesman will call on you and tell you all about house piping and lighting installations.

PORTSMOUTH GAS COMPANY

Always at Your Service

FIRST CLASS HELP FURNISHED FOR EVERY VOCATION.

Telephone 658-W or call at 61 Manning street. If you wish help of any kind for a day, week, month, or year, remember, we are as eager to satisfy as we are to accept our office fees.

Better call us up today we may have just what you want.

The Pattillo Employment Bureau. 61 Manning St., just off State St.

INSPECTION IN DOVER.

Major C. B. Hoyt, of the N. H. C. A. C, was in Dover on Friday evening and attended an inspection of the Company in that city.

The local Company will have the annual inspection on Monday.

MUSIC HALL PRAGRAMME FOR TODAY.

Picture—"Reunited" Cines
Song—"You're The Sweetest Girl in All the World."
Allie Franklin
Song
Picture—"Reremption of Greek Joe" Act—John Wild.
Lecturing on scenes from the old and new world.
Picture—"The Girl Sheriff" Pathe
Act—Murray and Lane.
Some Singing Act.
Picture—Their First Kidnapping Case Biograph
Song—"Take a Little Tip From Father."
Allie Franklin
Picture—"The Cure for Jealously" Lubin

MAY BUILD ON CONGRESS STREET.

It is understood that plans are on foot for a model building on Congress street in place of certain wooden structures now there, and if the deal is made the work will be started this summer.

Improvements in the nature of new fronts will be made in several of the stores along Congress street.

NOTRE DAME LADY'S APPEAL

To all knowing sufferers of rheumatism, whether muscular or of the joints, sciatica, lumbagos, backache pains in the kidneys or neuralgia pains, to write to her for a home treatment which has repeatedly cured all of these torcures. She feels it her duty to send it to all sufferers FREE. You cure yourself at home as thousands will testify—no change of climate being necessary. This simple discovery banishes uric acid from the blood, loosens the stiffened joints, purifies the blood, and brightens the eyes giving elasticity and tone to the whole system. If the above interests you for proof address Mrs. M. Summers, Box R. Notre Dame.

PEOPLE who have suffered agonies from Neuralgia may sleep in peace and comfort after one or two applications of Omega Oil. It soothes and quiets the diseased nerves in a most remarkable way. Trial bottle 10c. Large bottles 25c and 50c.

DESCENDED FROM OLD ADAM

Blue-Eyed, Innocent-Looking Youngster by No Means the Saint He Seemed to Be.

A little incident came up in discussing boys at the Y. M. C. A. the other night that brought forth a story from a man who had once been a director of the Boys' club.

"I was standing in the door of the Boys' club," said he, "extolling the perfect disposition of a little blue-eyed youngster who was sitting in a window a few feet away from us. The woman member of the board of directors to whom I was doing the extolling had remarked how nice the little boy seemed, such a placid face, such pretty blue eyes. She was sure he had a lovely disposition. I agreed with her perfectly. And I might have thought so yet, but for a rude awakening. A small boy leaned out of the window above the model youngster. He had a medicine ball—one of those big leather bags, much like a round football, except that it was stuffed with cotton. The ball had lost most of its filling. Little Algernon or Jimmie, or whatever his name happened to be, leaned out of the window, and taking deadly aim, he dropped the dilapidated ball square on little Blue Eyes' head. The effect was volcanic. Little Boy Blue poured out a string of street English that would have shamed a professional.

"'Say, you mutt, I'm after you! When I get up there I'll tear your bloomin' block off!' Then followed a stream of undiluted profanity. I turned sadly to the board member. Both of us were disappointed."—Indianapolis News.

HAVE ALMOST HUMAN BRAIN

Intelligence of the Elephant Proved to Be Developed to a Marked Degree.

The elephant looks stupid enough, but his intelligence is developed to a marked degree. Dr. Romanes tells several interesting stories of these animals. A man was one day feeding a tame elephant with potatoes which the elephant took from his hand. A small round potato fell on the ground just out of reach.

After several unsuccessful attempts to get it the animal blew so strong a blast of breath against it that it was dashed against a wall, from which it rebounded so far that he easily reached it. It is said that an elephant will often blow just beyond small objects out of reach so that the reflected current of air will drive them toward him.

Dr. Romanes repeats the story of an elephant that was chained to a tree near a little oven in which his driver had just baked some rice cakes. When the driver went away, leaving his cakes to cool, the elephant unfastened the chain from his leg, uncovered the oven, opened it, ate the cakes, and covered the oven with earth and stones as he had found it. He then returned to his place, and wound the chain about his leg as it was before, although he could not fasten it. The driver, on his return, found the elephant with his back toward the oven, and looking innocent, but the cakes had completely disappeared.—Youth's Companion.

Historic Churchyard.

The Church of St. George the Martyr, whose crypt it is proposed to fit up for the church scouts, is famous for the eminent men buried in its churchyard. For this was for many years the burial places of prisoners in the Marshalsea and King's Bench, and illustrious prisoners were common there. Bonner, Bishop of London, died in the Marshalsea, and was buried in St. George's churchyard, and here, too, are buried Rushworth, clerk of parliament in the days of Charles I. and the famous Cocker, whose arithmetic book went through a hundred editions. The parish register records the marriages of Lilly, the astrologer, and General Monk. This parish register narrowly escaped destruction, for at a public vestry in 1776 it was resolved to "sell to Mr. Samuel Carter all the parish papers in a lump at three halfpence per pound."—London Chronicle.

Burglars Aid Collections.

"Being a moral member of the community, naturally I deplore burglaries," said the church treasurer. "If I studied the welfare of the church alone I should encourage them, for next to the burglars themselves, the people who profit most from an epidemic of small robberies are the churches.

"With peace and safety reigning in a neighborhood, householders leave most of their money at home when they go to church, consequently they contribute in driblets, but just let that same locality become infested with burglars and everybody takes his money to church and increases his contributions proportionately."

Barred From Hamburg Bourse.

The public rooms of the Hamburg bourse, subject to very mild rules conducive to good order, are open to all, with very few exceptions. Their use is definitely forbidden "to all female persons," to individuals who have been deprived of their civic rights, who are under some form of judicial restraint, who have been adjudged guilty of fraudulent bankruptcy, persons adjudged to be in simple bankruptcy, those unable to meet their obligations, and such as are forbidden the use of the bourse through the decision of the court of honor.

MISS CLARA BARTON DEAD

Founder of Red Cross Society Passes Away With Pneumonia.

Washington, April 12—Miss Clara Barton, founder of the American Red Cross Society, died at her home in Glen Echo, Md., at 9 o'clock this morning. The cause of her death was chronic pneumonia, with which she was stricken about a year ago. Her brother, Stephen Barton of Boston, was with her when she died.

Miss Barton was born in Oxford, Mass., in 1812.

CLASSIFIED ADS.

For Sale, Wanted, to Let, Lost, Found, Etc.

YOU GET RESULTS FROM THIS COLUMN.

1 Cent a Word Each Insertion
4 Lines One Week 40c

WANTED

WANTED—A Boy or young man at once to work in Nursery. Good job, good pay. Apply personally to W. Linwood Fernald, Eliot, Maine. C&H Apr. 10, 1w.

Wanted 8 Room House Furnished. Address D, care The Herald. HCtf

WANTED—Washings and ironings to do at home. We collect and deliver after first week. Address, Mrs. J. W. Foye, P. O. Kittery Point, Maine. C&Hlwg apr 13

WANTED—A girl for general house work, in small family and no washing. Apply at No. 7, Columbia street. Chtw

WANTED—Old views, colleges, ships whaling, battle and historical scenes. Autograph letters, documents and portraits prominent people. Early laws New England. Old books and pamphlets. G. A. Jackson, 8 Pemberton Sq., Boston. hcm181m

As Mrs. Walter Brown has left town I have taken the agency for the Furber Shoe, and will be pleased to receive orders from all old customers. Mrs. E. H. Twombly, 17 Hanover St. C&H1w april1

LOST—On Saturday, March 30, a small Shepherd dog. Finder please return to 5 Atkinson street. C&H1wk

TO LET.

TO LET—Furnished rooms, Mrs. Rogers, 45 Richmond street hca91w

TO LET—Furnished rooms for light housekeeping apply 47 1-2 Court st HCtf

FOR SALE

FOR SALE—Incubator Chicks. Order now and secure early layers. Pure bred B. Plymouth Rock chicks, 15 cents each. Red's 12 cts. Hatching Eggs 50 and 75 cts. per setting. J. H. Yeaton, West Rye, N. H. CHtf

For sale in Newington on banks of Piscataqua river, 2 minutes walk from Rollins station, house lots, extending from river to the railroad, also one six room cottage at same place. Apply to J. Edward Pickering, Portsmouth, N. H. CHtf

FOR SALE—or to let, House known as Hutchinson House, corner Broad and Lincoln avenue. Appy, W. J. Cater, or telephone 672.

FOR SALE—Brunswick billard table with cues and rack complete. Inquire at this office.

FOR SALE—Medium size safe, price right. Inquire at this office.

MISCELLANEOUS

OLD RAGS, RUBBERS—I pay the highest market price, wholesale or retail for clean rags, price now 1c lb.; rubbers, 8 cents. Julius Gouse and Sons, 27 Hancock St., Telephone 849 W.

W. I. LUCAS, dealer in Yankee notions and second-hand goods of every discription. Telephone 794-W. 91 Penhallow St., Portsmouth, N. H. Furniture bought and sold. tf

Itching, bleeding, protruding or blind piles yield to Doan's Ointment. Chronic cases soon relieved, finally cured. Druggists all sell it.

FOR SALE.

FOR SALE—26 foot motor boat for sale, very reasonable if sold at once. Oak Cabin, 2 cylinder 8 h. p. Lathrop engine, as good as new, Underwater exhaust, life preservers and full equipment, a bargain for somebodyh. Inquire at 368 Marcy St., Portsmouth, N. H. C&H1w

TRANSPORTATION

BOSTON AND MAINE RAILROAD — TIME TABLE In effect Sept. 2, 1911

Trains for Boston leave Portsmouth at 3 10 am, 6.21 am, 7 15am, 8.19 am, 10. 25 am, 10.55 am, 1.36 pm, 4.55 pm, 6.50 pm, 7.35 pm, Sundays 3.10 am, 8.00 am, 11.00 am, 1.45 pm, 5.00 pm, 7.40 pm.

Leave Boston for Portsmouth at 7.30 am, 8.41 am, 9.00 am, 10.15 am, 12.50pm, 1.30 pm, 3.30 pm, 4.55 pm, 6.00 pm, 7.30 pm, 10.00 pm. Sundays 4.00 am, 8.20 am, 9.00 am, 1.15 pm, 7.00 pm, 7.30 pm, 10.00 pm.

Leave Portsmouth for Manchester and Concord, 8.34 am, 12.20 pm, 5.35 pm.

Leave Manchester for Portsmouth 7.59 am, 12.51 pm, 4.25 pm.

Leave Portsmouth for Dover, 5.58 am, 9.46 am, 12.22 pm, 3.31 pm, 5.31 pm, 9.15 pm, Sundays, 8.35 am, 10.50 am, 9.15 pm.

Leave Dover for Portsmouth, 6.53 am, 10.25 am, 12.03 pm, 4.35 pm, 6.32 pm, 6.55 pm, 9.57 pm. Sundays 7.30 am, 1.00 pm, 9.57 pm.

"QUEEN OF SEA ROUTES"

Merchants' and Miners' Trans. Company

STEAMSHIP LINES

Boston and Providence

—TO—

NORFOLK, NEWPORT NEWS AND BALTIMORE.

Most popular route to Atlantic City, Jersey Coast Resorts, Old Point Comfort, Washington, and the South and the West.

ACCOMMODATIONS AND CUISINE UNSURPASSED

Send for Booklet

James Barry, Agt. C. H. Maynard, Agt. Providence, R. I. Boston, Mass.

W. P. TURNER, P. T. M.

General Office Baltimore, Md.

Navy Yard Ferry Time Table.

Leave Navy Yard, 7.50, 8.35, 9.15, 10.00, 10.30 11.15, 11.45 am, 1.05, 1.35, 2.15, 2.45, 3.20, 4.00, 4.20, 4.40, 5.00 *6.00, ‖7.45 pm. Sundays—10.00, 10.15 am, 12.15, 12.35 pm. Holidays—9.30, 10.30, 11.30 am.

Leaves Portsmouth, 8.25, 8.45, 9.35 10.15, 11.00 11.30 am, 12.15, 1.15, 1.45, 2.30, 3.00, 3.40, 4.10, 4.30, 4.45 5.40, 6.10, ‖10.00 pm. Sundays 10.07, am, 12.05, 12.35, 12.45 pm, Holidays, 10.00, 11.00 am, 12.00.

*May 1 to October 15.
‖Wednesdays and Saturdays.

Capt. Marbury Johnson, Captain of Yard

Approved: Capt. C. C. Rogers, Commandant.

THE MAGNIFICENT STEAMSHIP

OCEANA

14,000 Tons 555 Feet Long

the holder of a speed record that no liner afloat has ever equalled, first cabin throughout with gorgeous rooms and private baths, the finest promenade deck in the world, the best cuisine on the Atlantic and carrying no cattle or freight, is far the greatest liner to

Bermuda

the land that you should see NOW while the world-famed Bermuda lilies are in blossom. In this Fairyland you can enjoy driving, cycling, golf, tennis, boating, ocean bathing, fishing and every outdoor recreation.

Sailing every Thursday, from New York. Most Attractive Rates Ever Offered. Get beautiful booklet, maps, chart, etc., from Bermuda-Atlantic Line, 290 B'way, N. Y.

JOY LINE

BOSTON TO NEW YORK

VIA RAIL $2.40 AND BOAT

Via Boat and Rail:
Modern Steel Screw Steamships
Georgia and Tennessee
Daily and Sunday between Providence Pier 19, East River, N. Y.
New Management. Improved Service.
CITY TICKET OFFICE
214 Washington Street, Boston.

The Dress Goods Department

OF

THE D. F. BORTHWICK STORE

offers some of the most attractive material in Silk, Wool, Cotton and Linen Fabrics.

Border effects in Voile, a fine finish cotton goods, also Irish and Old English Poplins, a superior cloth.

Linens in Natural, Blue, Lavender and White.

Whipcord Suitings in Wool and Worsted.

IN SILKS

Cheney's Foulards, Crepe, Satin Venise and Striped Voiles.

The Brainard & Armstrong Co. Silk and Wool Poplins.

Laces, Trimmings, Embroideries,

Allovers, Edgings, Insertions, in Cluny, Venice and Vals.

LOCAL DASHES

A pleasant Saturday and the store keepers are pleased at the prospects of a good trade.

When in doubt try our fish and lobsters. We deliver to all parts of the city. Tel. 615. H. A. Clark. H2wks

The Easter musical program will be repeated at several of the local churches tomorrow.

Portsmouth Theatre box office hours for "The Country Boy will be 8 to 9 a. m. and 12:30 to 2, 5 to 6 and 7 to 8 p. m.

Now is the time to have your lawn mowers sharpened and put in order. Umbrellas and carpet sweepers repaired at Horne's, Daniel street.

The Portsmouth high school baseball team has indulged in almost daily practice the past week.

Constitution Circle C. of F. 17th. anniversary dance, Freeman's Hall annex, Monday evening, April 12. Ladies' tickets 15c, gentlemens tickets, 25c.

An opportunity to hear Miss Helen Hobbs of Boston, the noted reader, who will be at the Men's meeting at the Y. M. C. A. Sunday afternoon should not be missed.

The North Carolina is expected to arrive here the coming week and the crew of the armored cruiser will no doubt liven things up somewhat about the city.

Don't buy coal when you can buy coke for $5.25 a ton. We deliver to any part of the city in large or small lots. Wood Bros' 29 Congress street. h3t

Have your rugs, carpets, draperies and furniture cleaned by vacuum process, whether your house is wired or not. Cabinet, upholstering and mattress work. E. A. Robbins, 115 Market street.

Contractor Scruton is rushing the work of excavation for the new sidewalk around the Custom house building.

PERSONAL ITEMS

Mrs. Byron F. Staples of State street is the guest of friends in Boston.

Frederick M. Schrieder and C. Edgar Hoyt are passing the day in Boston.

Post Office Inspector William Stone of Concord was here today on official business.

Lafayette Littlefield is today quietly celebrating another anniversary of his birth.

Miss Clarissa B. Wayne of New York is the guest of Miss Ella Davis of Islington street.

Miss Charlotte E. Wright and Mrs. Alice Sandford are spending the week end in Boston.

Our well known citizen H. Fisher Eldredge today reaches another milestone in life's journey.

Miss Joseph C. Lougee of Amherst, Mass., is the guest of her niece Mrs. H. M. Marden

Miss Effie Clifford of North Edgcomb, Me., is the guest of Mr. and Mrs. Charles S. Lovell of Prospect street.

Mrs. Edward E. Sides and young son started on Friday for California where they will pass the next two months.

Percy deRochemont who has been visiting relatives at Newington returned to his home in Quincy, Mass., this morning.

Miss Minnie Lee of Providence, R. I., who has been visiting her sister Mrs. Stephen Doule of Gates street has returned home.

A Milton Gardner has sold his house on South street to Gilman Randall and has moved to the Shillaber cottage on Wibird street.

Major Chauncey B. Hoyt, commander of the New Hampshire Coast Artillery Corps was in Dover on Friday evening to witness the inspection of the Dover company.

Woman wanted to do sweeping forenoon. Apply Hotel Gloucester cor State and Water streets. ch13tw

REAL ESTATE

Three Good Bargains Within three minutes' walk of the Post Office

GET BUSY

CONNER & CO.

Glebe Building.

ITEMS OF INTEREST TO EMPLOYES AT THE NAVY YARD

Rushing Work on the New York.

Officials of the New York Navy Yard are elated over the rapid progress on the new battleship New York.

Although the Texas and the New York were started together, the awarding of the contract for the boilers of the New York was so delayed that it was nearly five months after work had begun on the boilers of the Texas that the proposal of Babcock and Wilcox, of Bayonne, N. J., was accepted and the first of the fourteen boilers of the New York was actually started. The first one is completed and will installed in a few days.

It is said that the fourteen boilers will doubtless be ready about the middle of May and the New York will be completed in approximately twenty months.

Vessel Movements.

The Reid is at Key West.

The Vicksburg is at Panama.

The Bainbridge and the Abarenda are at Olongapo.

The Arethusa left Pensacola for Guantanamo.

The Michigan left the Southern drill grounds for the navy yard, New York.

The Solace is at Hospital Point, Norfolk.

The Delaware, the Culgoa, the Connecticut, the North Dakota and the Mars are at Hampton Roads.

The C-5 left Norfolk for a cruise in Chesapeake Bay.

The Alexander is at Guam.

Will Locate Here.

E. A. T. Whitford of Hahnal, Md., formerly connected with the building firm of H. P. Converse and company of Boston who supervised the construction of several new buildings at the yard has taken a residence in this city on State street and will engage in general contract work.

Jacobus Goes to New York.

William Jacobus the naval expert on condemned material who has been at the yard sevral weeks instaling a system of saving left today for New York navy yard to further supervise his work there. He will not return here until the time for the annual junk sale which is expected to take place the last of the present month or first of next.

Naval Board will Decide.

Naval board will shortly begin an inspection of the old frigate Santee, which recently sank at her wharf at the naval academy. The board will determine whether or not it will be necessary to break up the vessel and remove her.

Two Days of Rest.

The yard workmen will enjoy two holidays next week, Thursday, Fast Day in New Hampshire and Friday Patriots Day in Maine. Nothing but emergency work will be performed during the two days.

Did Some Quick Loading.

The gunboat Marietta coaled at the yard plant today where the workmen accomplished the feat of loading one hundred tons in less than one hour.

MISSING YEOMAN'S ACCOUNT SHORT $536

Post Office Inspector William Stone of Concord was here this morning and inspected the accounts of Chief Yeoman Fred Jergenson who has been in charge of the post office of the U. S. Marietta. They were found to be short $536.

Jergenson has been missing from his ship since Friday, April 5th and is marked as a deserter aboard his vessel.

By some of his shipmates it is believed that Jergenson has committed suicide.

The Herald Hears

That the girls at North end are getting much enjoyment in fishing on the docks.

That they are showing the boys something on hauling in flounders.

That the Dramatic club from navy yard boiler shop will shortly present "Is Marriage a Failure."

That one of the club denies that it is for his benefit.

That real estate rumors were never so plenty concerning property in the business section of the city.

That the friends of a Market street wine clerk want to know if he is to salt that 36 pound codfish.

That Seth T. Nichols is still with us.

That there was no special train from this city to Manchester today to accommodate the Roosevelt boomers.

That the case of Page vs. City on tax abatement has gone to the supreme court for the second time on request of plaintiff for rehearing.

That somebody will make a bit of money hauling garbage when the street department finishes the work.

That Vermont is talking of a wireless telegraph system to help prevent forest fires.

That Senator Gallinger of New Hampshire is one of the busiest men in Washington.

That the public will certainly see a handsome building in the quarters of the New Hampshire National bank on visitors day.

That a Market street business man certainly has something surprising in his trained cat and dog.

That applicants for the placeof pastor of the Universalist church are begining to be made known.

That the new stationary spindle erected off Badgers Island was certainly needed.

That the weather if nothing else will favor Teddy in New Hampshire today.

That the Colonel should have made Portsmouth in his Granite State trip.

That the Boston and Maine is said will have the best service in years this summer to the mountains.

That the spring meeting of the New Hampshire Board of Trade will be held in Exeter first week of May.

That the navy yard workmen get two loafing days this week.

That this is the last day of the large load for the garbarge collectors.

That there is promise of numerous June brides.

That Somersworth High school has had three mysterious fires within 18 months.

That the Grand Army are getting busy with the Memorial Day program.

That the last shade tree in front of the post office has been removed.

That others should be set out if such is possible.

That it will be just the same to us all whether paper money is made larger or smaller.

EDISONIAN THEATRE.

Freeman's Hall.

For Friday and Saturday, "The Demays." will dance what is called the Whirlwind dance, the latest which was illustrated in the Boston American, Thursday, March 11, see their poses including the giant swing, a thrilling feat, taking years of practice to perfect, the see-saw a pretty waltz pose and many other difficult poses.

The motion picture portion of the entertainment will be absolutely new, the subjects will all be instructive as well as entertaining.

Edward J. Mills orchestra will give a short concert as a prelude to the performances and will also provide the dance music. Your partonage respectfully solicited.

CLAUDE G. SIDNEY, Manager.

2 Lowse Muscate Raisins only 25c at Benfield's.

Desmond's Public Market. Nice, small lots or lamb, sweetbreads and calves livers

IN MEMORY OFF DEAD PASTOR.

In memory of the late Rt. Rev. Mgr. D. W. Murphy of Dover a high mass of requiem will be sung at the St. Mary's church, Dover, of which he was so long pastor on Thursday morning next. All the priest of the diocese of Manchester have been invited to attend. Those who will officiate at the mass will be Celebrant, Rt. Rev. Mgr. O'Callaghan of Concord; Deacon Rev. T. E. Reilly P. R., of Dover; Sub-Deacon, Rev. Maurice Redden of Peterboro, N. H.; Master of Ceremonies, Rev. Thomas O'Leary, Rector of the Cathedral, Manchester, N. H.; Assistant Master of Ceremonies, Rev. J. H. Brennan of Somersworth, Acholytes, Rev. Redden of Woodsville, N. H., Rev. Peter J. McDonough of Dover.

The music will be furnished by the Priests' Choir of the diocese under the direction of Rev. F. X. Lyons of Manchester, Rev. Ulderic Godin of Gonic will preside at the organ.

The final absolution will be given by the Rt. Rev. George A. Guerlin Bishop of the Diocese.

AN EXCELLENT PICTURE PROGRAM AT MUSIC HALL

The vaudeville and motion pictures show offered at Music hall commencing Monday will be headed by Willard Lee and company in a big comedy farce. Mr. Lee is an excellent comedian having been seen in many of the big attractions in which he never failed to make good.

Beach and Carroll, two comely young misses will present a comedy sketch entitled "Wanted a Cook."

The picture section of the program will include one of Edison's Masterpiece "Church and Country" an episode of the Winter at Valley Forge, showing Washington by a camp-fire offering up a prayer for the cause of the colonies.

"A Secret of the Miser's Cave" a true story of the Great Southwest full of many exciting incidents. This picture is said to be one of the best products of the Kalem company.

"Lonesome Bob, a thrilling melodrama of great plot strength by Essanay.

Allie Franklin who has been meeting with big success will sing "Every Little Note Means Love," and "Beautiful Rose."

Owing to the performance of the Country Boy, Wednesday, April 17, motion pictures and vaudeville will be suspended matinee and evening.

The young baseball enthusiasts will be seen on all lots today.

RICHARDS AVE.

FOR SALE

Modern House

Seven rooms, bath, hot water heat, this house has just been built, is very desirable and attractive, and in excellent location.

Butler & Marshall, 3 Market St.
Exclusive Agents

$2800.00 BUYS MODERN HOUSE

Seven rooms, steam heat, bath, set-tubs, cement cellar, excellent location on Middle Street.

Butler & Marshall
REAL ESTATE AND INSURANCE
3 Market Street

MAGEE RANGES

HEATING
And
LAUNDRY
STOVES
With
Gas Appliances

W. E. PAUL, Agt.
Tel. 596 W 87 Market St.

Saturday Night Specials

Ladies' plain and circular drawers of fine cotton with wide ruffles of hamburg and five tucks

Special 50c

75c Children's blue chambray dresses, with yoke of bias plaid piped with plain color, ages 6 to 12 years

Special 39c

Percale and gingham house dresses, one piece, high or Dutch neck, light and medium colors, all sizes

Special 98c

Ladies' black and tan light weight lisle hose with six thread heels and toes. Guaranteed to wear to your satisfaction

Special $1.00 box
Three pairs

THE BUSY STORE THAT GROWS **FOYE'S** 4 TO 8 MARKET SQUARE

Same Old Proposition.

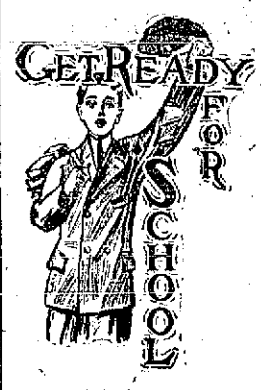

The Boys need a new Suit for theSpring term?

We're up in the School Suit business.

We know the requirements of the School Boy.

We have a School Suit at $5.00 that we bank on and a Suit that's better than any we have ever offered at the price.

Come and see our splendid School Suits.

Prices at $3.00 to $9.00.

F. W. LYDSTON & CO.

Quality is Economy

BELLWARP BLUE SERGE

This is an imported serge of unusual merit, a cloth that will not glaze. It can be obtained only at our store.
Price $35.00.

Other serges from $25.00 up.

Prices Right

CHARLES J. WOOD,
MAKER OF CLOTHES OF TODAY.

Walden's Market

ELLIS G. WALDEN Vaughan, opp. Hill Street

W. Butter,	38c lb	Mince meat, 3 pkgs	25c
Prunes,	10c lb	Pure Lard,	11 1-2c lb
Rose Milk,	10c per can	Macaroni, 3 pkgs	25c
Sugar Corn, 3 cans	25c	Smoked Halibut,	10c lb
Apples,	10c per can	Bloaters,	10c Dozen

THE NEW FUEL

20th Century Chestnut Briquettes

A substitute for Chestnut Coal which cannot clinker and costs less. *The best fuel ever for open grates.* Ask about them. Then try them.

THE CONSOLIDATION COAL CO
Phone 23, 338 or 39 Chas. W. Gray, pt.